

Involved Officer: J. Waldo  Rifle  Primary Pistol  Secondary (backup) Firearm

Make: Smith & Wesson Model: M&P 9L S/N: HTV1153 Caliber: 9mm

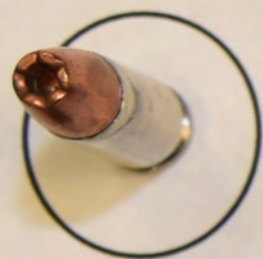

Chambered Round



Normal Loading: 19+1  
Recovered Rounds: 16  
Outstanding Rounds: 4

Magazine # 1 of 3  
Seated in Weapon  
JJW

JJW

Involved Officer: J. Waldo

Rifle

Primary Pistol

Secondary (backup) Firearm

Make: Smith & Wesson

Model: M&P 9L

S/N: HTV1153

Caliber: 9mm

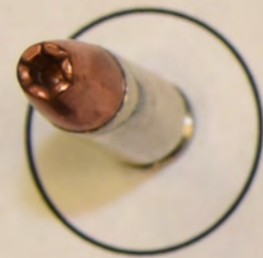

Chambered Round



Normal Loading: 19+1

Recovered Rounds: 16

Outstanding Rounds: 4

Line # 1 of 3

Seated in Weapon

JJW

Smith & Wesson

Model: M&P 9L

S/N: HTV1153



nd



Involved Officer: J. Welbo

Rifle

Primary Pistol

Secondary (backup) Firearm

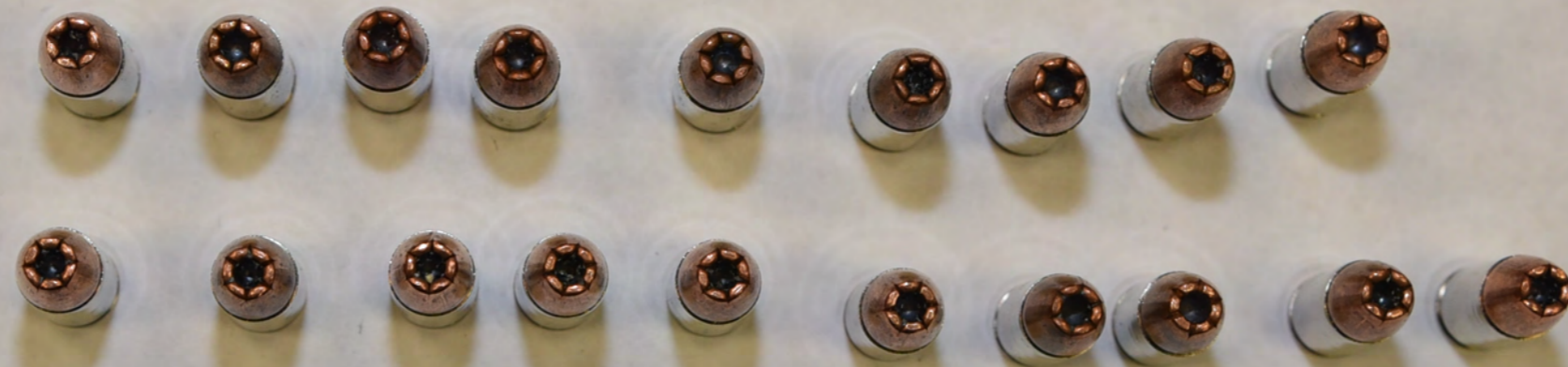

Normal Loading: 19<sup>or</sup>

Recovered Rounds: 19

Outstanding Rounds: 0

Magazine # 2 of 3

Spare Location: vest

Outstanding Rounds: 0

Involved Officer: J. W. Do

Rifle  Primary Pistol  Secondary (backup) Firearm

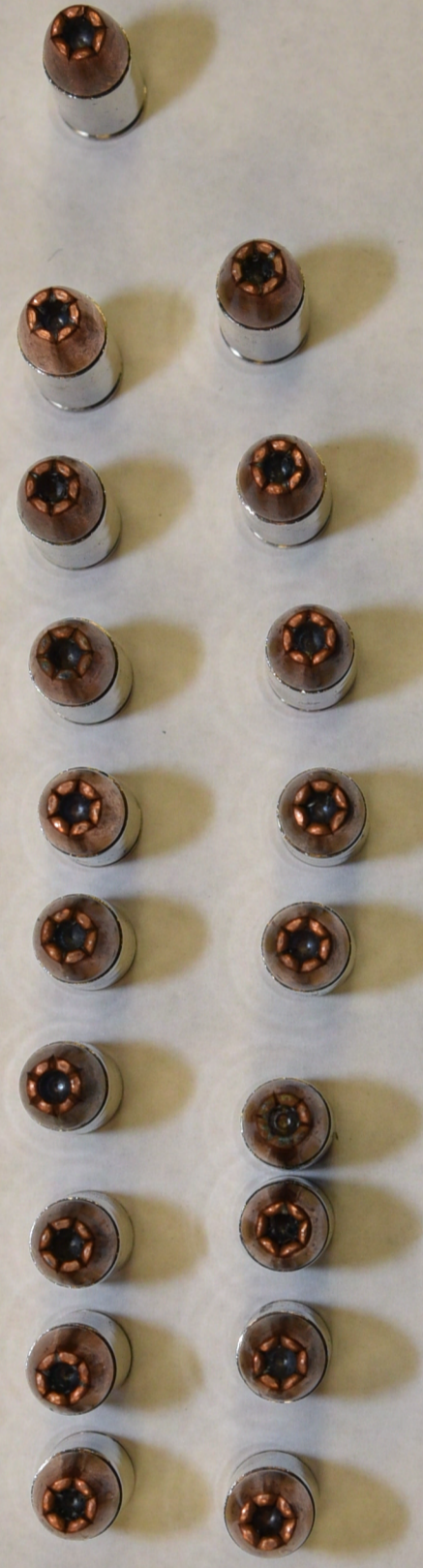

Normal Loading: 19

Magazine # 3 of 3

Recovered Rounds: \_\_\_\_\_

Spare Location: Vest

Outstanding Rounds: \_\_\_\_\_

Spare Location: vest

Recovered Rounds: 19

Outstanding Rounds: 0

Involved Officer: J. Waldo

Rifle  Primary Pistol  Secondary (backup) Firearm

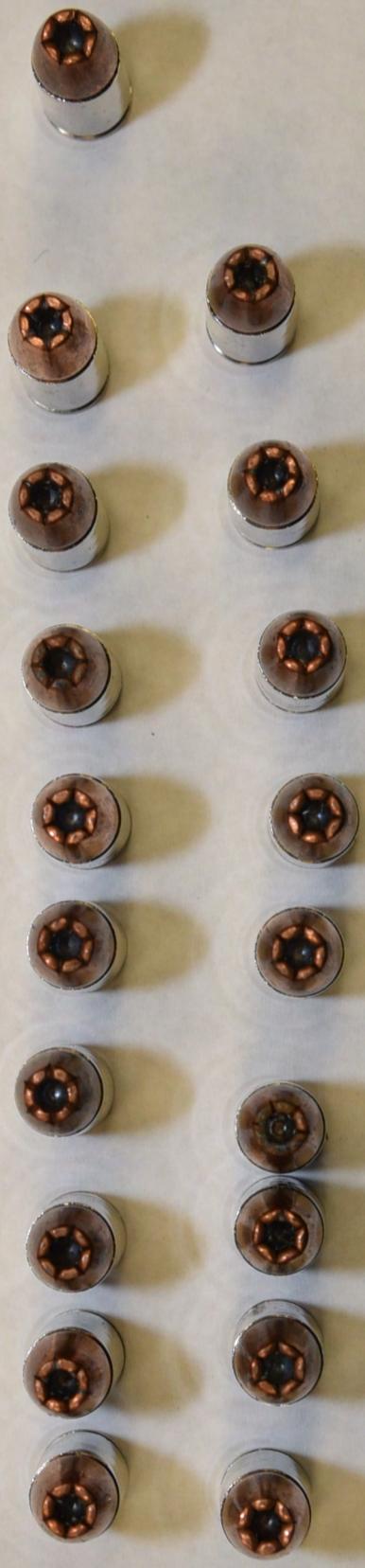

Normal Loading: 19

Recovered Rounds: 19

Outstanding Rounds: 0

Magazine # 3 of 3

Spare Location: Vest