

1
2
3
4
5
6
7
8
9
10
11
12
13
14
15
16
17
18
19
20
21
22
23

IN THE DISTRICT COURT OF THE STATE OF WASHINGTON
KING COUNTY

IN RE INQUEST INTO THE DEATH OF
CHARLEENA LYLES

No. 517IQ9301

DECLARATION OF JEFFREY M. WOLF
IN SUPPORT OF SEATTLE POLICE
DEPARTMENT'S BRIEF RE SCOPE

I, JEFFREY M. WOLF, declare under penalty of perjury under the laws of the state of Washington that I am over the age of 18, otherwise competent to testify, and that the following is true and correct based upon my personal knowledge:

1. I am one of the Assistant City Attorneys representing the Seattle Police Department in this Inquest.
2. Attached hereto as Exhibit A is a true and correct copy of SPD GO# 2017-200822 reporting on a June 5, 2019 encounter with Ms. Charleena Lyles.
3. Attached hereto as Exhibit B is a true and correct copy of the CSI Report CSI 17-041.

1
2
3
4
5
6
7
8
9
10
11
12
13
14
15
16
17
18
19
20
21
22
23

4. Attached hereto as Exhibit C is a true and correct copy of Gabriel Ladd's report which is part of GO# 2017-219301.

5. Attached hereto as Exhibit D is a true and correct copy of Seattle Police Department CAD Call Hardcopy reported June 18, 2017.

I declare under penalty of perjury that the foregoing is true and correct.

DATED this 1st day of October, 2019.

By: /s/ Jeffrey Wolf
Assistant City Attorney

1
2
3
4
5
6
7
8
9
10
11
12
13
14
15
16
17
18
19
20
21
22
23

CERTIFICATE OF SERVICE

I certify that on the 1st day of October, 2019, I caused a true and correct copy of this document to be served on the following in the manner indicated below:

Dee Sylve Inquest Program Manager DES-Dept. of Executive Services 401 5 th Ave., suite 131 Seattle, WA 98104 (206) 477-6191	(x) Electronic Delivery Dee.Sylve@kingcounty.gov
Matt Anderson Inquest Program Attorney DES-Dept. of Executive Services 401 5 th Ave., suite 131 Seattle, WA 98104 (206) 263-7568	(x) Electronic Delivery Matt.Anderson@kingcounty.gov
Karen Koehler Melanie Nguyen Lisa Benedetti 3600 15th Ave W Ste 300 Seattle, WA 98119-1330 (206) 448-1777 <i>[Attorneys for the Lyles Family]</i>	(x) Electronic Delivery Karenk@stritmatter.com Melanie@stritmatter.com Lisa@stritmatter.com elodie@stritmatter.com anner@stritmatter.com
Edward H. Moore Law Offices of Edward H Moore PC, Attorney for Lyles Estate 3600 15th Ave W Ste 300 Seattle, WA 98119-1330 (206) 826-8214 <i>[Attorneys for the Lyles Family]</i>	(x) Electronic Delivery emoore@ehmpc.com
Personal Representative of the Estate of Charleena Lyles Commissioner Eric Watness	(x) Electronic Delivery Ericwatness1@gmail.com
Corey Guilmette Public Defender Association	(x) Electronic Delivery corey.guilmette@defender.org

1 2 3	110 Prefontaine Pl. S, Suite 502 Seattle, WA 98104-2626 (206) 392-0050 EXT 711 <i>[Attorneys for the Lyles Family]</i>	
4 5 6 7	Prachi Dave Public Defender Association 110 Prefontaine Pl. S, Suite 502 Seattle, WA 98104-2626 (610) 517-9062 <i>[Attorneys for the Lyles Family]</i>	(x) Electronic Delivery prachi.dave@defender.org
8 9 10 11	Karen Cobb Frey Buck, P.S. 1200 5th Ave, Ste 1900 Seattle, WA 98101-3135 (206) 486-8000 <i>[Attorney for Officer Steven McNew]</i>	(x) Electronic Delivery kcobb@freybuck.com
12 13 14 15 16 17	Ted Buck Frey Buck, P.S. 1200 5th Ave, Ste 1900 Seattle, WA 98101-3135 (206) 486-8000 Paralegals: Lisa Smith Matthew Kniffen Megan Riley <i>[Attorney for Officer Jason Anderson]</i>	(x) Electronic Delivery tbuck@freybuck.com lsmith@freybuck.com mkniffen@freybuck.com MRiley@freybuck.com
18 19 20 21	Rebecca Boatright Executive Director for Seattle Police Dept. Attorney for Chief Best Seattle City Attorney's Office 701 5th Ave Ste 2050 Seattle, WA 98104-7095	(x) Electronic Delivery Rebecca.Boatright@Seattle.gov

/s/ Jennifer Litfin
Jennifer Litfin, Legal Assistant

EXHIBIT A



SEATTLE POLICE DEPARTMENT

GENERAL OFFENSE HARDCOPY

PUBLIC DISCLOSURE RELEASE COPY

(1311-0 ASSLT-AGG-POLICE-WEAPON)

GO# 2017-200822

REFERRED -CITY ATTN

LAW DEPT BY FOLLOW-

UP UNIT

This copy was prepared by Seattle Police Department as a result of a Public Disclosure request under 42.56.



SEATTLE POLICE DEPARTMENT

GENERAL OFFENSE HARDCOPY
PUBLIC DISCLOSURE RELEASE COPY
(1311-0 ASSLT-AGG-POLICE-WEAPON)

GO# 2017-200822
REFERRED -CITY ATTN
LAW DEPT BY FOLLOW-
UP UNIT

PUBLIC DISCLOSURE RELEASE COPY

Purpose PUBLIC DISCLOSURE RELEASE

Date Released JUN-20-2017 (TUE.) 1556

Released By T099-COLLINGS, TARA MICHELLE

RELEASED TO

Business Name P14649, P14653, P14656, P14661

GENERAL RELEASE INSTRUCTIONS

SEVERAL PDRS - C. JAYWORK, E. CARTMILL, P. LE, K. GILBERT



**SEATTLE POLICE DEPARTMENT
GENERAL OFFENSE HARDCOPY
(ASSLT-AGG-POLICE-WEAPON)
GO# 2017-200822**

Table of Contents

Related Event GO# 2017-200822	1
Offense(s)	1
Related Event(s)	2
Related Person(s)	2
1. VICTIM # 1 - LEGG, BRANDON G	2
2. VICTIM # 2 - BAUER, NATHAN J	2
3. ARRESTED # 1 - LYLES, CHARLEENA C	3
MODUS OPERANDI - PERSON OFFENSES	4
Related Narrative(s)	5
1. NARRATIVE - GO NARRATIVE	5
2. CASE SUMMARY - CRISIS TEMPLATE	9
3. [REPORT SNAPSHOT] - REPORT SNAPSHOT	13
Related Follow Up(s)	26
1. Follow Up Report # 1	26
2. Follow Up Report # 2	32
3. Follow Up Report # 3	38
Related Clearance Information	44
Related Property Report(s)	45
1. PROPERTY REPORT # 730289 (EVIDENCE)	45
ARTICLE (TAG # 730289 - 1)	45
2. PROPERTY REPORT # 730288 (EVIDENCE)	46
ARTICLE (TAG # 730288 - 1)	46
Related Arrest(s)	47
1. Related Arrest Report AB# 2017-215189112	47
Related Attachment(s)	49
1. DOCUMENT	49
2. DOCUMENT	50
3. DOCUMENT	51
4. DOCUMENT	52



SEATTLE POLICE DEPARTMENT

GO# 2017-200822

REFERRED -CITY ATTNY

LAW DEPT BY FOLLOW-

UP UNIT

GENERAL OFFENSE HARDCOPY

PUBLIC DISCLOSURE RELEASE COPY

(1311-0 ASSLT-AGG-POLICE-WEAPON)

General Offense Information

Operational Status	REFERRED -CITY ATTNY LAW DEPT BY FOLLOW-UP UNIT	
Reported On	JUN-05-2017 (MON.) 1125	
Occurred On	JUN-05-2017 (MON.) 1125	
Approved On	JUN-05-2017 (MON.)	
Approved By	7597 - BORJESON, CLIFF J.	
Report Submitted	8512 - LIM, DAVIDSON	
By		
Org Unit	NORTH PCT 2ND W - L/U RELIEF	
Address	6818 62 AV NE	Apartment 4303
Municipality	SEATTLE	
	District U Beat U3 Grid	4516
Felony/ Misdemeanor	MISDEMEANOR	
Bias	-NONE (NO BIAS)	
Gang Involvement	NO GANG INVOLVEMENT	
Family Violence	NO	

Offenses (Completed/Attempted)

Offense #	1	1311-0 ASSLT-AGG-POLICE-WEAPON - COMPLETED
Location	RESIDENCE/HOME	
Suspected Of Using	NOT APPLICABLE	
Criminal Activity	GANG - NONE/UNKNOWN	
Weapon Type	KNIFE/CUTTING INSTRUMENT	



SEATTLE POLICE DEPARTMENT

GENERAL OFFENSE HARDCOPY
PUBLIC DISCLOSURE RELEASE COPY
(1311-0 ASSLT-AGG-POLICE-WEAPON)

GO# 2017-200822
REFERRED -CITY ATTNY
LAW DEPT BY FOLLOW-
UP UNIT

Related Event(s)

1. AB 2017-215189112

Related Person(s)

1. VICTIM # 1 - LEGG, BRANDON G

CASE SPECIFIC INFORMATION

Sex MALE
Race WHITE
Year Of Birth 1983
Approximate Age 34

PERSON PARTICULARS

Occupation POLICE OFFICER
Employer CITY OF SEATTLE 10049 COLLEGE WY N
Ethnicity NON-HISPANIC
Height 6'00 Weight 200 LBS.
Eye Color BROWN
Hair Color BROWN

LINKAGE FACTORS

Resident Status UNKNOWN
Age Range K - 30-49 YEARS
Aggravated Assault/ OTHER CIRCUMSTANCES
Homicide
Type Of Injury NONE APPARENT
Access To Firearm NO
Victim Of 1311- 0 ASSLT-AGG-POLICE-WEAPON - COMPLETED

RELATIONSHIP(S) BETWEEN VICTIM TO OFFENDER(S)

Relationship VICTIM WAS STRANGER
Offender's Name LYLES, CHARLEENA C Offender's Role ARRESTED #1
APR-24-1987

2. VICTIM # 2 - BAUER, NATHAN J

CASE SPECIFIC INFORMATION



SEATTLE POLICE DEPARTMENT

GO# 2017-200822

REFERRED -CITY ATTN

LAW DEPT BY FOLLOW-

UP UNIT

GENERAL OFFENSE HARDCOPY

PUBLIC DISCLOSURE RELEASE COPY

(1311-0 ASSLT-AGG-POLICE-WEAPON)

Sex MALE
Race WHITE
Year Of Birth 1990
Approximate Age 27

PERSON PARTICULARS

Occupation POLICE OFFICER
Employer CITY OF SEATTLE 10049 COLLEGE WY N
Ethnicity NON-HISPANIC
Height 5'10 **Weight** 220 LBS.
Eye Color BROWN
Hair Color BROWN

LINKAGE FACTORS

Resident Status UNKNOWN
Age Range J - 22-29 YEARS
Aggravated Assault/ Homicide OTHER CIRCUMSTANCES
Type Of Injury NONE APPARENT
Access To Firearm NO
Victim Of 1311- 0 ASSLT-AGG-POLICE-WEAPON - COMPLETED

RELATIONSHIP(S) BETWEEN VICTIM TO OFFENDER(S)

Relationship VICTIM WAS STRANGER
Offender's Name LYLES, CHARLEENA C **Offender's Role** ARRESTED #1
APR-24-1987

3. ARRESTED # 1 - LYLES, CHARLEENA C

CASE SPECIFIC INFORMATION

Sex FEMALE
Race AFRICAN AMERICAN/BLACK
Date Of Birth APR-24-1987
Address 6818 62 AV NE **Apartment** 4303
Municipality SEATTLE
State WASHINGTON
ZIP Code 98115
District U Beat U3 Grid 4516
Cellular (206) 487-8860
Home (206) 683-3696



SEATTLE POLICE DEPARTMENT

GO# 2017-200822

REFERRED -CITY ATTN

LAW DEPT BY FOLLOW-

UP UNIT

GENERAL OFFENSE HARDCOPY

PUBLIC DISCLOSURE RELEASE COPY

(1311-0 ASSLT-AGG-POLICE-WEAPON)

PERSON PARTICULARS

Place Of Birth WASHINGTON

Occupation STUDENT

Citizenship UNITED STATES OF AMERICA

Ethnicity NON-HISPANIC

Language(s) Spoken ENGLISH

Height 5'04

Weight 110 LBS.

Build SLIGHT/VERY THIN

Complexion DARK

Eye Color BROWN

Hair Color BLACK

ALIAS(ES)

Name	Address	Sex	DOB
LYLES, LEENA		F	

LINKAGE FACTORS

Resident Status RESIDENT

Age Range K - 30-49 YEARS

Access To Firearm NO

Offense 5309- 0 HARASSMENT - COMPLETED

Arrest Date JUN-05-2017 (MON.)

Arrest Type ARREST ONLY

MODUS OPERANDI - PERSON OFFENSES

Location Type RESIDENCE - APARTMENT

SUSPECT

Action Before DISPLAYED WEAPON

Demeanor ENRAGED



SEATTLE POLICE DEPARTMENT

GENERAL OFFENSE HARDCOPY
PUBLIC DISCLOSURE RELEASE COPY
(1311-0 ASSLT-AGG-POLICE-WEAPON)

GO# 2017-200822
REFERRED -CITY ATTNY
LAW DEPT BY FOLLOW-
UP UNIT

Related Text Page(s)

Document NARRATIVE

Author 8512 - LIM, DAVIDSON

Subject GO NARRATIVE

Related Date/Time JUN-05-2017 (MON.) 1359

[TT_VERSION 1.1]

[GO TEMPLATE]

1 BACK-UP OFFICERS(S): (NAMES, SERIAL #'s, AND ROLES IN INCIDENT)

- [2U3-PT P 8385-LEGG, BRANDON G
8340-BAUER, NATHAN J
2U2-PT 8429-METCALF, JASON P
2U11-PT R 5954-HANSON, BRIAN T
8512-LIM, DAVIDSON
2L-PS 7597-BORJESON, CLIFF J.
226-PL 5742-BARKER, ABRAM D]

2 CHARGES: [Booked KCJ]
CHARGE DESCRIPTION:

[Harassment]

3 ARREST SCREENED BY: (SUPERVISOR'S NAME AND SERIAL)

[Sgt. Borjeson]

4 PHOTO(S) TAKEN? [Y]
IF SO, [X]UPLOADED TO DEMS, OR []ICV USED

5 RECORDED STATEMENT(S) TAKEN? [N]
IF SO, []UPLOADED TO DEMS, OR []ICV USED

6 VIDEO:

A. DIGITAL IN-CAR VIDEO(S) UPLOADED? [Y]

IF NO, PROVIDE REASON:

[]

RECORDING OFFICER(S): NAME(S), SERIAL #'(S)

- [2U3-PT P 8385-LEGG, BRANDON G
8340-BAUER, NATHAN J
2U2-PT 8429-METCALF, JASON P
2U11-PT R 5954-HANSON, BRIAN T
8512-LIM, DAVIDSON
2L-PS 7597-BORJESON, CLIFF J.]



SEATTLE POLICE DEPARTMENT

GENERAL OFFENSE HARDCOPY
PUBLIC DISCLOSURE RELEASE COPY
(1311-0 ASSLT-AGG-POLICE-WEAPON)

GO# 2017-200822
REFERRED -CITY ATTN
LAW DEPT BY FOLLOW-
UP UNIT

226-PL 5742-BARKER, ABRAM D]
B. BODY-WORN VIDEO(S) UPLOADED? [N]
IF NO, PROVIDE REASON: [Not issued]
RECORDING OFFICER(S): NAME(S), SERIAL #'(S) []
7 DNA / FORENSIC EVIDENCE SUBMITTED? [N]
8 FINGERPRINTS:
FINGERPRINTS SEARCH MADE? [N]
FINGERPRINT EVIDENCE OR CARDS SUBMITTED? [N]
ANALYSIS REQUEST SUBMITTED? [N]
COMPARISON REQUEST SUBMITTED? [N]
9 FELONY ALERT PACKET SUBMITTED? [N]
OFFICER SUBMITTING: []
FOLLOW-UP UNIT DESTINATION: []
10 USE OF FORCE REPORT SUBMITTED? [Y]
USE OF FORCE SCREENED BY (SUPERVISOR'S NAME AND SERIAL):
[SGT BORJESON #7597]
11 LIST ALL HARDCOPY PAPERWORK SUBMITTED:
[]ARREST REFERRAL TRACKING SHEET (Crisis Solution Center)
[]CRIMINAL TRESPASS WARNING 5.34.1
[]DUI PACKET
[]DV SUPPLEMENTALS
[]IDENTITY and MAIL THEFT (Photocopy of Recovered ID or Mail)
[]INVENTORY SEARCH FORM
[]MENTAL HEALTH CONTACT REPORT
[]PARK EXCLUSION
[]TOW IMPOUND RECORD
[]VEHICLE REPORT
[]WRITTEN STATEMENTS (Required on Felony Arr, Juvenile Crime, DV Incident)
[]OTHER (Describe in Box Below)
[]
12 VICTIM(S) INJURIES: SFD Responded? [N]
[]
13 INCIDENTAL PROPERTY DAMAGE: (DESCRIPTION AND VALUE)
[]
14 VEHICLE IMPOUNDED? [N]
STORAGE LOCATION: []



SEATTLE POLICE DEPARTMENT

GENERAL OFFENSE HARDCOPY
PUBLIC DISCLOSURE RELEASE COPY
(1311-0 ASSLT-AGG-POLICE-WEAPON)

GO# 2017-200822
REFERRED -CITY ATTN
LAW DEPT BY FOLLOW-
UP UNIT

15 INITIAL INCIDENT DESCRIPTION / NARRATIVE:

[On 06/05/2017, at about 1125 hours, I was working in full uniform driving a fully marked patrol car operating at 2U11. I was dispatched to the address 6818 62 Ave NE unit 4303 for what was initially dispatched as a physical domestic disturbance. The location is a large multi-unit apartment complex.

I arrived in the area and conducted an area check for the suspect. He reportedly had fled the location before the police arrived. While in the area searching, Officers Legg and Bauer requested immediate assistance at the unit. The complainant for the initial call, Charleena Lyles, had armed herself with a pair of extra long metal shears and was threatening the officers.

I responded immediately to the building and went to the apartment. The door was ajar and I went inside. The apartment was small and cluttered. I saw a female seated on a couch in the living room with a small child seated beside her. Officer Bauer was across the room in front of the female using a different couch as a physical barrier. Officer Legg was off to the female's right side nearby the kitchen. Both officers had their service pistols drawn to the low ready position and were within 8-10 feet of the armed female. Officer Legg was giving the female clear and concise commands to drop the scissors and put them on the floor. I was advised she had armed herself with a pair of long shears and was refusing to put them down. I learned later that at one point prior to my arrival the female had stood up with the scissors in her hand and told the officers, "Ain't none of y'all leaving here today!" Both Officers Bauer and Legg told me they felt fearful for their safety and believed the statement was threatening in nature.

Additional patrol units including Sgts. Borjeson and Barker responded to assist and oversee the call. The female complainant was later identified as Charleena Lyles. I attempted to engage Lyles in dialogue and compel her to drop the scissors. Officer Bauer at this time was still in the living room and unable to leave without getting dangerously close to Lyles. Lyles was making several unusual comments such as wanting to "morph into a wolf" and was talking about "cloning her daughter." She also made several unusual religious comments talking about how the police officers were devils and also members of the KKK. Lyles' 4-year old daughter was now sitting in her lap and crawling around her waist. After repeatedly asking Lyles to drop the scissors, she let the scissors fall to the floor between her feet.

Lyles was asked to step away from the scissors and she refused. Again, after several tense moments, I was able to convince Lyles to move over to the other couch and away from the scissors. Lyles' 4-year old had an apparent developmental disability, she was calming down, and she was separated from the scissors, so we continue to engage her in conversation. We were able to get some phone numbers for nearby family members and they eventually responded to the scene. After the family arrived, Lyles' daughter was handed over to her sister named Monika Williams, and we were able to take Lyles into custody without incident. She was placed into handcuffs which were double locked for her safety.



SEATTLE POLICE DEPARTMENT

GENERAL OFFENSE HARDCOPY
PUBLIC DISCLOSURE RELEASE COPY
(1311-0 ASSLT-AGG-POLICE-WEAPON)

GO# 2017-200822
REFERRED -CITY ATTNY
LAW DEPT BY FOLLOW-
UP UNIT

Lyles had a younger son at the Childhaven facility on Broadway in Seattle, and 2 other older children in elementary school. We made arrangements with her sister Monika Williams to also take her other children temporarily. The scissors were taken and submitted into evidence, and digital photos were also taken to photo-document the scene. After talking with Lyles' family, we learned that Lyles has experienced a recent sudden and rapid decline in her mental health. When we explained to her family the behavior and statements Lyles made to us, they were suprised and informed us she has not had any behavior similar to this in the past. Lyles' family is concerned for her and they have a strong desire to stabilize her mental health condition before it gets worse.

Lyles was transported to the North Precinct where she was placed into a holding cell awaiting booking at the King County Jail for Harassment, SMC 12A.06.040. It was determined that Lyles acted in such a manner where she intentionally caused alarm to Officers Bauer and Legg after she repeatedly used words and actions to create a substantial risk of assault. This case should be forward to mental health court.]

I hereby declare (certify) under penalty of perjury under the laws of the State of Washington that this report is true and correct to the best of my knowledge and belief (RCW 9A.72.085)

Electronically signed:
LIM, DAVIDSON

Date: Jun-05-2017

Place: Seattle, WA



SEATTLE POLICE DEPARTMENT

GO# 2017-200822

REFERRED -CITY ATTNY

GENERAL OFFENSE HARDCOPY

LAW DEPT BY FOLLOW-

PUBLIC DISCLOSURE RELEASE COPY

UP UNIT

(1311-0 ASSLT-AGG-POLICE-WEAPON)

Related Text Page(s)

Document CASE SUMMARY
Author 8512 - LIM, DAVIDSON
Subject CRISIS TEMPLATE
Related Date/Time JUN-05-2017 (MON.) 1546

[TT_VERSION 1.0]
[CRISIS TEMPLATE]

NOTE:
Include corresponding Entity with this template.
Relate report to your CAD call (CP) using the EVENT button.

OFFICER/INCIDENT INFORMATION:
[X]DICV CIT Certified?: [N]
[]BODYCAM Supervisor responded to scene: [Y]
Certified Crisis Intervention Officer:
[]Requested []Dispatched [X]Arrived

CONTACTED NAME:
Last: [CHARLEENA] Served in the Military?:
First: [LYLES] [No]

NATURE OF CRISIS (Check all that apply):
[]Biologically Induced (Schizophrenia / Depression / Anxiety)
[]Medically Induced (Traumatic Brain Injury / UTI)
[]Chemically Induced (Crack / Meth / PCP / Heroin)
[]Excited Delirium
[X]Unknown

BEHAVIORS (Check all that apply):
[]Neglect of Self Care [X]Disorganized speech / communication
[X]Disorientation / Confusion [X]Disorderly / disruptive behavior
[]Unusually frightened or scared [X]Belligerent/uncooperative, angry
[]Hopeless / Depressed [X]Bizarre, unusual behavior



SEATTLE POLICE DEPARTMENT

GO# 2017-200822

REFERRED -CITY ATTN

LAW DEPT BY FOLLOW-

UP UNIT

GENERAL OFFENSE HARDCOPY

PUBLIC DISCLOSURE RELEASE COPY

(1311-0 ASSLT-AGG-POLICE-WEAPON)

Suicide behaviors, threat/attempt Mania
 Out of touch with reality Hallucinations / Delusions
 Other [_____]

THREATS / VIOLENCE / WEAPONS:

Did subject use / brandish a weapon? [Yes _____]
 Type of weapon (check all that apply)
 Knife Gun Other (Specify) [Extra large scissors _____]
 Did subject threaten violence toward another person? [Yes _____]
 If so, to whom? [Officers Legg and Bauer _____]

INCIDENT INJURIES:

Were there any injuries during the incident? [No _____]
 If yes, please describe:
 [_____]

TECHNIQUES USED:

VERBALIZATION HANDCUFFS REPORTABLE FORCE USED

DISPOSITION (Check all that apply)

Unable to Contact
 Chronic Complaint
 Social Service / Alcohol and Drug / Treatment Referral
 Resources Offered / Declined
 MCT (Mobile Crisis Team)
 GRAT (Geriatric Regional Assessment Team)
 Shelter
 No Action Possible / Necessary
 Case Manager / MH Agency Notified
 DMHP / Referral
 Crisis Clinic
 Emergent Detention / ITA Hospital: [_____]
 Voluntary Committal Hospital: [_____]
 Arrested
 If no arrest, chargeable offense? [_____]

NARRATIVE:

[On 06/05/2017, at about 1125 hours, I was working in full uniform driving a fully marked patrol car operating at 2U11. I was dispatched to the address 6818 62 Ave NE unit 4303 for what was initially dispatched as a physical domestic disturbance. The location is a large multi-unit apartment complex.



SEATTLE POLICE DEPARTMENT

GENERAL OFFENSE HARDCOPY
PUBLIC DISCLOSURE RELEASE COPY
(1311-0 ASSLT-AGG-POLICE-WEAPON)

GO# 2017-200822
REFERRED -CITY ATTN
LAW DEPT BY FOLLOW-
UP UNIT

I arrived in the area and conducted an area check for the suspect. He reportedly had fled the location before the police arrived. While in the area searching, Officers Legg and Bauer requested immediate assistance at the unit. The complainant for the initial call, Charleena Lyles, had armed herself with a pair of extra long metal shears and was threatening the officers.

I responded immediately to the building and went to the apartment. The door was ajar and I went inside. The apartment was small and cluttered. I saw a female seated on a couch in the living room with a small child seated beside her. Officer Bauer was across the room in front of the female using a different couch as a physical barrier. Officer Legg was off to the female's right side nearby the kitchen. Both officers had their service pistols drawn to the low ready position and were within 8-10 feet of the armed female. Officer Legg was giving the female clear and concise commands to drop the scissors and put them on the floor. I was advised she had armed herself with a pair of long shears and was refusing to put them down. I learned later that at one point prior to my arrival the female had stood up with the scissors in her hand and told the officers, "Ain't none of y'all leaving here today!" Both Officers Bauer and Legg told me they felt fearful for their safety and believed the statement was threatening in nature.

Additional patrol units including Sgts. Borjeson and Barker responded to assist and oversee the call. The female complainant was later identified as Charleena Lyles. I attempted to engage Lyles in dialogue and compel her to drop the scissors. Officer Bauer at this time was still in the living room and unable to leave without getting dangerously close to Lyles. Lyles was making several unusual comments such as wanting to "morph into a wolf" and was talking about "cloning her daughter." She also made several unusual religious comments talking about how the police officers were devils and also members of the KKK. Lyles' 4-year old daughter was now sitting in her lap and crawling around her waist. After repeatedly asking Lyles to drop the scissors, she let the scissors fall to the floor between her feet.

Lyles was asked to step away from the scissors and she refused. Again, after several tense moments, I was able to convince Lyles to move over to the other couch and away from the scissors. Lyles' 4-year old had an apparent developmental disability, she was calming down, and she was separated from the scissors, so we continue to engage her in conversation. We were able to get some phone numbers for nearby family members and they eventually responded to the scene. After the family arrived, Lyles' daughter was handed over to her sister named Monika Williams, and we were able to take Lyles into custody without incident. She was placed into handcuffs which were double locked for her safety.

Lyles had a younger son at the Childhaven facility on Broadway in Seattle, and 2 other older children in elementary school. We made arrangements with her sister Monika Williams to also take her other children temporarily. The scissors were taken and submitted into evidence, and digital photos were also taken to photo-document the scene. After talking with Lyles' family, we learned that Lyles has experienced a recent sudden and rapid decline in her



SEATTLE POLICE DEPARTMENT

GENERAL OFFENSE HARDCOPY
PUBLIC DISCLOSURE RELEASE COPY
(1311-0 ASSLT-AGG-POLICE-WEAPON)

GO# 2017-200822
REFERRED -CITY ATTNY
LAW DEPT BY FOLLOW-
UP UNIT

mental health. When we explained to her family the behavior and statements Lyles made to us, they were suprised and informed us she has not had any behavior similar to this in the past. Lyles' family is concerned for her and they have a strong desire to stabilize her mental health condition before it gets worse.

Lyles was transported to the North Precinct where she was placed into a holding cell awaiting booking at the King County Jail for Harassment, SMC 12A.06.040. It was determined that Lyles acted in such a manner where she intentionally caused alarm to Officers Bauer and Legg after she repeatedly used words and actions to create a substantial risk of assault. This case should be forward to mental health court.]

I hereby declare (certify) under penalty of perjury under the laws of the State of Washington that this report is true and correct to the best of my knowledge and belief (RCW 9A.72.085)

Electronically signed:
LIM, DAVIDSON

Date: Jun-05-2017

Place: Seattle, WA



SEATTLE POLICE DEPARTMENT

GENERAL OFFENSE HARDCOPY
PUBLIC DISCLOSURE RELEASE COPY
(1311-0 ASSLT-AGG-POLICE-WEAPON)

GO# 2017-200822
REFERRED -CITY ATTN
LAW DEPT BY FOLLOW-
UP UNIT

Related Text Page(s)

Document [REPORT SNAPSHOT]
Author 8512 - LIM, DAVIDSON
Subject REPORT SNAPSHOT
Related Date/Time JUN-05-2017 (MON.) 1557

Textual representation of the officer's MRE report

REPORT INFORMATION

Offense # : 200822
Offense year : 2017
Date occurred : 06-05-2017
Time reported : 1125
Status : O (OPEN)
Family Violence : N
Submitted by : 8512 (LIM, DAVIDSON (8512))
Date reported : 06-05-2017
Time reported : 1125
Org Unit : B122T (NORTH PCT 2ND W - L/U RELIEF)
Location : 6818 62 AV NE
Apartment : 4303
Municipality : SE (SEATTLE)
Bias : 88 (-NONE (NO BIAS))
Felony/Misdemeanor : M
Gang involved : N (NO GANG INVOLVEMENT)

IBR OFFENSE

Offense code : 5309
Offense extension : 0
C/A : C
Offender suspected of using co: N (NOT APPLICABLE)
Location type codes : 20 (RESIDENCE/HOME)
Type of weapon used : 20 (KNIFE/CUTTING INSTRUMENT)

NARRATIVE TEXT

Subject : GO NARRATIVE
Type of text : NT (NARRATIVE)
Author : 8512 (LIM, DAVIDSON)



SEATTLE POLICE DEPARTMENT

GENERAL OFFENSE HARDCOPY
PUBLIC DISCLOSURE RELEASE COPY
(1311-0 ASSLT-AGG-POLICE-WEAPON)

GO# 2017-200822
REFERRED -CITY ATTN
LAW DEPT BY FOLLOW-
UP UNIT

Related Date : 06-05-2017
Time : 1359
[TT_VERSION 1.1]

[GO TEMPLATE]

1 BACK-UP OFFICERS(S): (NAMES, SERIAL #'s, AND ROLES IN INCIDENT)
[2U3-PT P 8385-LEGG, BRANDON G 8340-BAUER, NATHAN J2U2-PT
8429-METCALF, JASON P 2U11-PT R 5954-HANSON, BRIAN T
8512-LIM, DAVIDSON2L-PS 7597-BORJESON, CLIFF J. 226-PL
5742-BARKER, ABRAM D]

2 CHARGES: [Booked KCJ]
CHARGE DESCRIPTION:
[Harassment
]

3 ARREST SCREENED BY: (SUPERVISOR'S NAME AND SERIAL)
[Sgt. Borjeson]

4 PHOTO(S) TAKEN? [Y]
IF SO, [X]UPLOADED TO DEMS, OR []ICV USED

5 RECORDED STATEMENT(S) TAKEN? [N]
IF SO, []UPLOADED TO DEMS, OR []ICV USED

6 VIDEO:

A. DIGITAL IN-CAR VIDEO(S) UPLOADED? [Y]

IF NO, PROVIDE REASON:
[
]

RECORDING OFFICER(S): NAME(S), SERIAL #'(S)
[2U3-PT P 8385-LEGG, BRANDON G 8340-BAUER, NATHAN
J2U2-PT
8429-METCALF, JASON P2U11-PT R 5954-HANSON, BRIAN T
8512-LIM, DAVIDSON2L-PS 7597-BORJESON, CLIFF J.226-PL
5742-BARKER, ABRAM D]

B. BODY-WORN VIDEO(S) UPLOADED? [N]

IF NO, PROVIDE REASON:
[Not issued
]



SEATTLE POLICE DEPARTMENT

GENERAL OFFENSE HARDCOPY
PUBLIC DISCLOSURE RELEASE COPY
(1311-0 ASSLT-AGG-POLICE-WEAPON)

GO# 2017-200822
REFERRED -CITY ATTN
LAW DEPT BY FOLLOW-
UP UNIT

RECORDING OFFICER(S): NAME(S), SERIAL #'(S)

[
]

7 DNA / FORENSIC EVIDENCE SUBMITTED? [N]

8 FINGERPRINTS:

FINGERPRINTS SEARCH MADE? [N]
FINGERPRINT EVIDENCE OR CARDS SUBMITTED? [N]
ANALYSIS REQUEST SUBMITTED? [N]
COMPARISON REQUEST SUBMITTED? [N]

9 FELONY ALERT PACKET SUBMITTED? [N]

OFFICER SUBMITTING: [
]
FOLLOW-UP UNIT DESTINATION: [
]

10 USE OF FORCE REPORT SUBMITTED? [Y]

USE OF FORCE SCREENED BY (SUPERVISOR'S NAME AND SERIAL):
[SGT BORJESON #7597]

11 LIST ALL HARDCOPY PAPERWORK SUBMITTED:

- []ARREST REFERRAL TRACKING SHEET (Crisis Solution Center)
[]CRIMINAL TRESPASS WARNING 5.34.1
[]DUI PACKET
[]DV SUPPLEMENTALS
[]IDENTITY and MAIL THEFT (Photocopy of Recovered ID or Mail)
[]INVENTORY SEARCH FORM
[]MENTAL HEALTH CONTACT REPORT
[]PARK EXCLUSION
[]TOW IMPOUND RECORD
[]VEHICLE REPORT
[]WRITTEN STATEMENTS (Required on Felony Arr, Juvenile Crime, DV Incident)
[]OTHER (Describe in Box Below)

[
]

12 VICTIM(S) INJURIES: SFD Responded? [N]

[
]

13 INCIDENTAL PROPERTY DAMAGE: (DESCRIPTION AND VALUE)

[



SEATTLE POLICE DEPARTMENT

GENERAL OFFENSE HARDCOPY
PUBLIC DISCLOSURE RELEASE COPY
(1311-0 ASSLT-AGG-POLICE-WEAPON)

GO# 2017-200822
REFERRED -CITY ATTN
LAW DEPT BY FOLLOW-
UP UNIT

]

14 VEHICLE IMPOUNDED? [N]

STORAGE LOCATION: [

]

15 INITIAL INCIDENT DESCRIPTION / NARRATIVE:

[On 06/05/2017, at about 1125 hours, I was working in full uniform driving a fully marked patrol car operating at 2U11. I was dispatched to the address 6818

62 Ave NE unit 4303 for what was initially dispatched as a physical domestic disturbance. The location is a large multi-unit apartment complex.

I arrived in the area and conducted an area check for the suspect. He reportedly had fled the location before the police arrived. While in the area searching, Officers Legg and Bauer requested immediate assistance at the unit. The complainant for the initial call, Charleena Lyles, had armed herself with a pair of extra long metal shears and was threatening the officers.

I responded immediately to the building and went to the apartment. The door was

ajar and I went inside. The apartment was small and cluttered. I saw a female

seated on a couch in the living room with a small child seated beside her. Officer Bauer was across the room in front of the female using a different couch

as a physical barrier. Officer Legg was off to the female's right side nearby the kitchen. Both officers had their service pistols drawn to the low ready position and were within 8-10 feet of the armed female. Officer Legg was giving

the female clear and concise commands to drop the scissors and put them on the

floor. I was advised she had armed herself with a pair of long shears and was refusing to put them down. I learned later that at one point prior to my arrival the female had stood up with the scissors in her hand and told the officers, "Ain't none of y'all leaving here today!" Both Officers Bauer and Legg told me they felt fearful for their safety and believed the statement was threatening in nature.

Additional patrol units including Sgts. Borjeson and Barker responded to assist and oversee the call. The female complainant was later identified as Charleena Lyles. I attempted to engage Lyles in dialogue and compel her to drop the scissors. Officer Bauer at this time was still in the living room and unable to

leave without getting dangerously close to Lyles. Lyles was making several unusual comments such as wanting to "morph into a wolf" and was talking about "cloning her daughter." She also made several unusual religious comments talking about how the police officers were devils and also members of the KKK.



SEATTLE POLICE DEPARTMENT

GO# 2017-200822

REFERRED -CITY ATTNY

LAW DEPT BY FOLLOW-

UP UNIT

GENERAL OFFENSE HARDCOPY

PUBLIC DISCLOSURE RELEASE COPY

(1311-0 ASSLT-AGG-POLICE-WEAPON)

Lyles' 4-year old daughter was now sitting in her lap and crawling around her waist. After repeatedly asking Lyles to drop the scissors, she let the scissors fall to the floor between her feet.

Lyles was asked to step away from the scissors and she refused. Again, after several tense moments, I was able to convince Lyles to move over to the other couch and away from the scissors. Lyles' 4-year old had an apparent developmental disability, she was calming down, and she was separated from the scissors, so we continue to engage her in conversation. We were able to get some phone numbers for nearby family members and they eventually responded to the scene. After the family arrived, Lyles' daughter was handed over to her sister named Monika Williams, and we were able to take Lyles into custody without incident. She was placed into handcuffs which were double locked for her safety.

Lyles had a younger son at the Childhaven facility on Broadway in Seattle, and 2 other older children in elementary school. We made arrangements with her sister Monika Williams to also take her other children temporarily. The scissors were taken and submitted into evidence, and digital photos were also taken to photo-document the scene. After talking with Lyles' family, we learned that Lyles has experienced a recent sudden and rapid decline in her mental health. When we explained to her family the behavior and statements Lyles made to us, they were suprised and informed us she has not had any behavior similar to this in the past. Lyles' family is concerned for her and they have a strong desire to stabilize her mental health condition before it gets worse.

Lyles was transported to the North Precinct where she was placed into a holding cell awaiting booking at the King County Jail for Harassment, SMC 12A.06.040. It was determined that Lyles acted in such a manner where she intentionally caused alarm to Officers Bauer and Legg after she repeatedly used words and actions to create a substantial risk of assault. This case should be forward to mental health court.]

NARRATIVE TEXT

Subject : CRISIS TEMPLATE



SEATTLE POLICE DEPARTMENT

GO# 2017-200822

REFERRED -CITY ATTN

LAW DEPT BY FOLLOW-

UP UNIT

GENERAL OFFENSE HARDCOPY

PUBLIC DISCLOSURE RELEASE COPY

(1311-0 ASSLT-AGG-POLICE-WEAPON)

Type of text : CS (CASE SUMMARY)

Author : 8512 (LIM, DAVIDSON)

Related Date : 06-05-2017

Time : 1546

[TT_VERSION 1.0]

[CRISIS TEMPLATE]

NOTE:

Include corresponding Entity with this template.

Relate report to your CAD call (CP) using the EVENT button.

OFFICER/INCIDENT INFORMATION:

[X]DICV CIT Certified?:

[N] []BODYCAM Supervisor responded to scene: [Y]

Certified Crisis Intervention Officer:

[]Requested []Dispatched [X]Arrived

CONTACTED NAME:

Last: [CHARLEENA] Served in the

Military?: First: [LYLES] [No

]

NATURE OF CRISIS (Check all that apply):

[]Biologically Induced (Schizophrenia / Depression / Anxiety)

[]Medically Induced (Traumatic Brain Injury / UTI)

[]Chemically Induced (Crack / Meth / PCP / Heroin)

[]Excited Delirium

[X]Unknown

BEHAVIORS (Check all that apply):

[]Neglect of Self Care [X]Disorganized speech / communication [X]Disorientation / Confusion [X]Disorderly / disruptive behavior []Unusually frightened or scared [X

]Belligerent/uncooperative, angry []Hopeless / Depressed

[X]Bizarre, unusual behavior

[]Suicide behaviors, threat/attempt []Mania

[X]Out of touch with reality [X]Hallucinations / Delusions

[]Other [

]



SEATTLE POLICE DEPARTMENT

GO# 2017-200822

REFERRED -CITY ATTN

LAW DEPT BY FOLLOW-

UP UNIT

GENERAL OFFENSE HARDCOPY

PUBLIC DISCLOSURE RELEASE COPY

(1311-0 ASSLT-AGG-POLICE-WEAPON)

THREATS / VIOLENCE / WEAPONS:

Did subject use / brandish a weapon? [Yes]

Type of weapon (check all that apply)

[]Knife []Gun [X]Other (Specify) [Extra large scissors]

Did subject threaten violence toward another person? [Yes]

If so, to whom? [Officers Legg and Bauer]

INCIDENT INJURIES:

Were there any injuries during the incident? [No]

If yes, please describe:

[]

TECHNIQUES USED:

[X]VERBALIZATION [X]HANDCUFFS [X]REPORTABLE FORCE USED

DISPOSITION (Check all that apply)

[]Unable to Contact

[]Chronic Complaint

[]Social Service / Alcohol and Drug / Treatment Referral

[]Resources Offered / Declined

[]MCT (Mobile Crisis Team)

[]GRAT (Geriatric Regional Assessment Team)

[]Shelter

[]No Action Possible / Necessary

[X]Case Manager / MH Agency Notified

[]DMHP / Referral

[]Crisis Clinic

[]Emergent Detention / ITA Hospital: []

[]

[]Voluntary Committal Hospital: []

[]

[X]Arrested

If no arrest, chargeable offense? []

NARRATIVE:

[On 06/05/2017, at about 1125 hours, I was working in full uniform driving a fully marked patrol car operating at 2U11. I was dispatched to the address



SEATTLE POLICE DEPARTMENT

GO# 2017-200822

REFERRED -CITY ATTN

LAW DEPT BY FOLLOW-

UP UNIT

GENERAL OFFENSE HARDCOPY

PUBLIC DISCLOSURE RELEASE COPY

(1311-0 ASSLT-AGG-POLICE-WEAPON)

6818

62 Ave NE unit 4303 for what was initially dispatched as a physical domestic disturbance. The location is a large multi-unit apartment complex. I arrived in the area and conducted an area check for the suspect. He reportedly had fled the location before the police arrived. While in the area searching, Officers Legg and Bauer requested immediate assistance at the unit.

The complainant for the initial call, Charleena Lyles, had armed herself with a pair of extra long metal shears and was threatening the officers.

I responded immediately to the building and went to the apartment. The door was

ajar and I went inside. The apartment was small and cluttered. I saw a female

seated on a couch in the living room with a small child seated beside her. Officer Bauer was across the room in front of the female using a different couch

as a physical barrier. Officer Legg was off to the female's right side nearby the kitchen. Both officers had their service pistols drawn to the low ready position and were within 8-10 feet of the armed female. Officer Legg was giving

the female clear and concise commands to drop the scissors and put them on the floor. I was advised she had armed herself with a pair of long shears and was refusing to put them down. I learned later that at one point prior to my arrival the female had stood up with the scissors in her hand and told the officers, "Ain't none of y'all leaving here today!" Both Officers Bauer and

Legg told me they felt fearful for their safety and believed the statement was threatening in nature.

Additional patrol units including Sgts. Borjeson and Barker responded to assist and oversee the call. The female complainant was later identified as Charleena Lyles. I attempted to engage Lyles in dialogue and compel her to drop the scissors. Officer Bauer at this time was still in the living room and unable to

leave without getting dangerously close to Lyles. Lyles was making several unusual comments such as wanting to "morph into a wolf" and was talking about "cloning her daughter." She also made several unusual religious comments talking about how the police officers were devils and also members of the KKK. Lyles' 4-year old daughter was now sitting in her lap and crawling around her waist. After repeatedly asking Lyles to drop the scissors, she let the scissors fall to the floor between her feet.

Lyles was asked to step away from the scissors and she refused. Again, after several tense moments, I was able to convince Lyles to move over to the other couch and away from the scissors. Lyles' 4-year old had an apparent developmental disability, she was calming down, and she was separated from the scissors, so we continue to engage her in conversation. We were able to get some phone numbers for nearby family members and they



SEATTLE POLICE DEPARTMENT

GENERAL OFFENSE HARDCOPY
PUBLIC DISCLOSURE RELEASE COPY
(1311-0 ASSLT-AGG-POLICE-WEAPON)

GO# 2017-200822
REFERRED -CITY ATTN
LAW DEPT BY FOLLOW-
UP UNIT

eventually responded to the scene. After the family arrived, Lyles' daughter was handed over to her sister named Monika Williams, and we were able to take Lyles into custody without incident. She was placed into handcuffs which were double locked for her safety.

Lyles had a younger son at the Childhaven facility on Broadway in Seattle, and 2 other older children in elementary school. We made arrangements with her sister Monika Williams to also take her other children temporarily. The scissors were taken and submitted into evidence, and digital photos were also taken to photo-document the scene. After talking with Lyles' family, we learned that Lyles has experienced a recent sudden and rapid decline in her mental health. When we explained to her family the behavior and statements Lyles made to us, they were suprised and informed us she has not had any behavior similar to this in the past. Lyles' family is concerned for her and they have a strong desire to stabilize her mental health condition before it gets worse.

Lyles was transported to the North Precinct where she was placed into a holding cell awaiting booking at the King County Jail for Harassment, SMC 12A.06.040. It was determined that Lyles acted in such a manner where she intentionally caused alarm to Officers Bauer and Legg after she repeatedly used words and actions to create a substantial risk of assault. This case should be forward to mental health court.]

Location : 6818 62 AV NE
Municipality : SE
X-coordinate : 1288664
Y-coordinate : 250680
Longitude : -122.26130
Latitude : 47.6782822
Latitude-Degrees : 47
Latitude-Minutes : 40
Latitude-Seconds : 41.82
Latitude-Hemisphere : N
Longitude-Degrees : 122
Longitude-Minutes : 15
Longitude-Seconds : 40.69
Longitude-Hemisphere : W

PERSON

Role : 3 (ARRESTED)
No : 1
Surname : LYLES
First : CHARLEENA



SEATTLE POLICE DEPARTMENT

GO# 2017-200822

REFERRED -CITY ATTN

LAW DEPT BY FOLLOW-

UP UNIT

GENERAL OFFENSE HARDCOPY

PUBLIC DISCLOSURE RELEASE COPY

(1311-0 ASSLT-AGG-POLICE-WEAPON)

Middle : C
Sex : F
Address : 6818 62 AV NE
Apartment Number : 4303
City : SEATTLE
State : WA (WA)
Zip : 98115
DOB : 04-24-1987
App. age : 30
Race : B (AFRICAN AMERICAN/BLACK)
Home phone (area code) : 206
Home phone : 683-3696
Cell phone (area code) : 206
Cell phone : 487-8860
Driver's license : LYLESCEC130J4
SOI : WA (WA)
SSN : 534-04-2716
POB : WA (WA)
Occupation : STUDENT
Language : E (ENGLISH)
Citizenship : U (UNITED STATES OF AMERICA)
Ethnicity : N (N)
Height : 5'04
Weight : 110
Complexion : DRK (DARK)
Build : L (SLIGHT/VERY THIN)
Hair color : BLK (BLACK)
Eye color : BRO (BROWN)
Remarks : ARMED HERSELF WITH A KNIFE AND THREATENED OFFICERS

PERSON LINKAGE

Special Notification : N (DO NOT DISCLOSE (OFFICER ASKED - PERSON DECLINED))

Resident status : R (RESIDENT)

Age range : K (K - 30-49 YEARS)

Arrest date : 06-05-2017

Arrest type : O (INCIDENT AND ARREST)

Offense : 5309

Ext : 0

A/C : C

Armed with : 16 (LETHAL CUTTING INSTRUMENTS)

Disposition : 7 (BOOKED KCJ)

Access to firearms : N

PERSON



SEATTLE POLICE DEPARTMENT

GO# 2017-200822

REFERRED -CITY ATTN

LAW DEPT BY FOLLOW-

UP UNIT

GENERAL OFFENSE HARDCOPY

PUBLIC DISCLOSURE RELEASE COPY

(1311-0 ASSLT-AGG-POLICE-WEAPON)

Role : 1 (VICTIM)
No : 1
Surname : LEGG
First : BRANDON
Middle : G
Sex : M
Address : 10049 COLLEGE WY N
City : SEATTLE
State : WA (WA)
Zip : 98133-
DOB : 05-22-1983
App. age : 34
Race : W (WHITE)
Occupation : POLICE OFFICER
Employer : CITY OF SEATTLE
Ethnicity : N (N)
Height : 6'00
Weight : 200
Hair color : BRO (BROWN)
Eye color : BRO (BROWN)

PERSON LINKAGE

Special Notification : N (DO NOT DISCLOSE (OFFICER ASKED - PERSON DECLINED))
Resident status : R (RESIDENT)
Age range : K (K - 30-49 YEARS)
Access to firearms : N

VICTIM OFF. LINKAGE FACTORS

Victim of offense code : 5309
Ext : 0
A/C : C

PERSON

Role : 1 (VICTIM)
No : 2
Surname : BAUER
First : NATHAN
Middle : J
Sex : M
Address : 10049 COLLEGE WY N
City : SEATTLE
State : WA (WA)
Zip : 98133-



SEATTLE POLICE DEPARTMENT

GO# 2017-200822

REFERRED -CITY ATTNY

LAW DEPT BY FOLLOW-

UP UNIT

GENERAL OFFENSE HARDCOPY

PUBLIC DISCLOSURE RELEASE COPY

(1311-0 ASSLT-AGG-POLICE-WEAPON)

DOB : 07-12-1990
App. age : 26
Race : W (WHITE)
Occupation : POLICE OFFICER
Employer : CITY OF SEATTLE
Ethnicity : N (N)
Height : 5'10
Weight : 220
Hair color : BRO (BROWN)
Eye color : BRO (BROWN)

PERSON LINKAGE

Special Notification : N (DO NOT DISCLOSE (OFFICER ASKED - PERSON DECLINED))
Resident status : R (RESIDENT)
Age range : J (J - 22-29 YEARS)
Access to firearms : N

VICTIM OFF. LINKAGE FACTORS

Victim of offense code : 5309
Ext : 0
A/C : C

PERSON OFFENSE DETAIL

Related Person Role : 3 (ARRESTED)
Related Person Role # : 1
Location type : RA (RESIDENCE - APARTMENT)
Solvability... - Arrest : N
Suspect : N
Description : N
Locatable : N
Vehicle : N
Plate : N
Witness : N
MO : N
Photo : N
Evidence : N
Property : N
Scene : N
Statements : N
Area : N
Proceed : N
Latent prints lifted : N
Suspect... Actions before : G (DISPLAYED WEAPON)



SEATTLE POLICE DEPARTMENT

GENERAL OFFENSE HARDCOPY

PUBLIC DISCLOSURE RELEASE COPY

(1311-0 ASSLT-AGG-POLICE-WEAPON)

GO# 2017-200822

REFERRED -CITY ATTN

LAW DEPT BY FOLLOW-

UP UNIT

Action during : S (SUSPECT ARMED SELF FROM SCENE)

Demeanor : E (ENRAGED)

Cutting type : C (SCISSORS)

Evidence : O (WEAPON/OTHER)



SEATTLE POLICE DEPARTMENT

GENERAL OFFENSE HARDCOPY
PUBLIC DISCLOSURE RELEASE COPY
(1311-0 ASSLT-AGG-POLICE-WEAPON)

GO# 2017-200822
REFERRED -CITY ATTNY
LAW DEPT BY FOLLOW-
UP UNIT

Follow Up Report # 1

Follow Up Report # 1

ASSIGNMENT INFORMATION

Assigned To 8385 - LEGG, BRANDON G
Assigned On JUN-05-2017 (MON.) 1650
Report Due On JUN-05-2017 (MON.)

By 8385 - LEGG, BRANDON G

SUBMISSION INFORMATION

Submitted On JUN-05-2017 (MON.) 1633
Approved On JUN-05-2017 (MON.)

By 7597 - BORJESON, CLIFF J.

FOLLOW UP CONCLUSION

Follow Up YES
Concluded



SEATTLE POLICE DEPARTMENT

GENERAL OFFENSE HARDCOPY
PUBLIC DISCLOSURE RELEASE COPY
(1311-0 ASSLT-AGG-POLICE-WEAPON)

GO# 2017-200822
REFERRED -CITY ATTN
LAW DEPT BY FOLLOW-
UP UNIT

Follow Up Report # 1

Related Text Page(s)

Narrative Text # 1

Document STATEMENT

Author 8385 - LEGG, BRANDON G

Subject VICTIM STATEMENT

Related Date/Time JUN-05-2017 (MON.) 1555

On June 5, 2017 at about 1125 hours I was working uniformed patrol as a two officer unit within the city of Seattle. I was assigned as unit 2-Union-3. We were dispatched to 6818 62 AV NE for a DV assault call.

The remarks on the call stated: "COMPL BABY'S FATHER CAME INTO HER APARTMENT AND SLAPPED HER,ATTEMPTED TO TAKE PHONE,MEDICS DECLINED,NO WPNS."

I was dispatched as a two officer unit to a domestic violence assault at the arrested person's, Lyles, Charleena C, apartment. We arrived at the apartment building and were buzzed into the building by Lyles and were then invited into her home to investigate the assault. Officer Bauer (#8340) was interviewing Lyles and I checked the apartment, with Lyles' permission, to ensure that the suspect was no longer at the residence. I returned to the living room area where Officer Bauer was still interviewing Lyles, who was sitting on the sofa in her living room. As the cover officer I continued to monitor Lyles and watch the entrance to the apartment to ensure that nobody came into the residence. I looked back at Lyles and noticed a large pair of scissors, approximately 12-inches in length, in her hands that were not there the last time I was looking at her. Lyles was holding the scissors horizontally between her two hands and was rotating the scissors back and forth. I asked Lyles politely if she would put the scissors down while we continued to talk to her and she told me no, that she would not put them down. I asked her again to put the scissors down while we were there talking to her and she again refused. Officer Bauer attempted to talk to her and have her put them down and she continued to refuse. Lyles then stood up slowly, moving the scissors into her right hand, holding them by the handle just below the pin with the blades out. She looked over at me with intensity in her eyes as she stood up and stated: "neither one of you are leaving here." Lyles had a determined and angry look on her face as she positioned herself between Officer Bauer and myself. Based on Lyles statement and demeanor, I believed that she had every intention of causing bodily harm to both Officer Bauer and myself.

Officer Bauer called for a fastback over the radio as we continued to talk to Lyles. Lyles stood in the middle of her living room for several minutes with the scissors in her right hand, holding them down by her right side. Lyles yelled at us, "are you going to shoot me in front of my daughter." Both Officer Bauer and I informed her that we wanted to help her, not shoot



SEATTLE POLICE DEPARTMENT

GENERAL OFFENSE HARDCOPY
PUBLIC DISCLOSURE RELEASE COPY
(1311-0 ASSLT-AGG-POLICE-WEAPON)

GO# 2017-200822
REFERRED -CITY ATTNY
LAW DEPT BY FOLLOW-
UP UNIT

Follow Up Report # 1

her. We continued to talk to her until she finally sat down on the couch next to her daughter. Lyles repeated that she wanted us to free her "people" from jail. She made several references to us being in the KKK and to us having the ability to clone people. During the conversation she told her daughter that they, she and her daughter, were going to turn into wolves.

As other officers arrived on-scene, I explained the situation and began to set up to take Lyles into custody. Officer Bauer continued to talk with Lyles and was able to get her to put the scissors on the ground in front of her. After Lyles dropped the scissors I backed out of the room to speak with SGT Borjeson. We arranged to have Lyles sister come pick-up Lyles' daughter that was with her in the apartment. Once the family arrived to take the daughter, Lyles was taken to into custody without further incident.



SEATTLE POLICE DEPARTMENT

GENERAL OFFENSE HARDCOPY
PUBLIC DISCLOSURE RELEASE COPY
(1311-0 ASSLT-AGG-POLICE-WEAPON)

GO# 2017-200822
REFERRED -CITY ATTNY
LAW DEPT BY FOLLOW-
UP UNIT

Follow Up Report # 1

Related Text Page(s)

Narrative Text # 2

Document [REPORT SNAPSHOT]
Author 8385 - LEGG, BRANDON G
Subject REPORT SNAPSHOT
Related Date/Time JUN-05-2017 (MON.) 1626

Textual representation of the officer's MRE report

REPORT INFORMATION

Offense # : 200822
Offense year : 2017
Submitted by : 8385 (LEGG, BRANDON G (8385))
Date reported : 06-05-2017

NARRATIVE TEXT

Subject : VICTIM STATEMENT
Type of text : ST (STATEMENT)
Author : 8385 (LEGG, BRANDON G)
Related Date : 06-05-2017
Time : 1555

On June 5, 2017 at about 1125 hours I was working uniformed patrol as a two officer unit within the city of Seattle. I was assigned as unit 2-Union-3. We were dispatched to 6818 62AV NE for a DV assault call.

The remarks on the call stated: "COMPL BABY'S FATHER CAME INTO HER APARTMENT AND SLAPPED HER, ATTEMPTED TO TAKE PHONE, MEDICS DECLINED, NO WPNS."

I was dispatched as a two officer unit to a domestic violence assault at the arrested person's, Lyles, Charleena C, apartment. We arrived at the apartment building and were buzzed into the building by Lyles and were then invited into her home to investigate the assault. Officer Bauer (#8340) was interviewing Lyles and I checked the apartment, with Lyles' permission, to ensure that the suspect was no longer at the residence. I returned to the living room area where Officer Bauer was still interviewing Lyles, who was sitting on the sofa in her living room. As the cover officer I continued to monitor Lyles and watch the entrance to the apartment to ensure that nobody came into the residence. I looked back at Lyles and noticed a large pair of scissors, approximately 12-inches in length, in her hands that were not there the last time I was looking at her. Lyles was holding the



SEATTLE POLICE DEPARTMENT

GO# 2017-200822

REFERRED -CITY ATTN

LAW DEPT BY FOLLOW-

UP UNIT

GENERAL OFFENSE HARDCOPY

PUBLIC DISCLOSURE RELEASE COPY

(1311-0 ASSLT-AGG-POLICE-WEAPON)

Follow Up Report # 1

scissors horizontally between her two hands and was rotating the scissors back and forth. I asked Lyles politely if she would put the scissors down while we continued to talk to her and she told me no, that she would not put them down. I asked her again to put the scissors down while we were there talking to her and she again refused. Officer Bauer attempted to talk to her and have her put them down and she continued to refuse. Lyles then stood up slowly, moving the scissors into her right hand, holding them by the handle just below the pin with the blades out. She looked over at me with intensity in her eyes as she stood up and stated: "neither one of you are leaving here." Lyles had a determined and angry look on her face as she positioned herself between Officer Bauer and myself. Based on Lyles statement and demeanor, I believed that she had every intention of causing bodily harm to both Officer Bauer and myself.

Officer Bauer called for a fastback over the radio as we continued to talk to Lyles. Lyles stood in the middle of her living room for several minutes with the scissors in her right hand, holding them down by her right side. Lyles yelled at us, "are you going to shoot me in front of my daughter." Both Officer Bauer and I informed her that we wanted to help her, not shoot her. We continued to talk to her until she finally sat down on the couch next to her daughter. Lyles repeated that she wanted us to free her "people" from jail. She made several references to us being in the KKK and to us having the ability to clone people. During the conversation she told her daughter that they, she and her daughter, were going to turn into wolves.

As other officers arrived on-scene, I explained the situation and began to set up to take Lyles into custody. Officer Bauer continued to talk with Lyles and was able to get her to put the scissors on the ground in front of her. After Lyles dropped the scissors I backed out of the room to speak with SGT Borjeson. We arranged to have Lyles sister come pick-up Lyles' daughter that was with her in the apartment. Once the family arrived to take the daughter, Lyles was taken to into custody without further incident.

REPORT INFORMATION

=====
Related report type : SP
Related report year : 2017
Offense # : 200822
Property/Exhibit report : 0
Property case status : E (EVIDENCE)
Evidence indicator : Y
Date submitted : 06-05-2017
Submitted by : 8385 (LEGG, BRANDON G (8385))
Org Unit : B122T (NORTH PCT 2ND W - L/U RELIEF)
Insurance letter : N



SEATTLE POLICE DEPARTMENT

GENERAL OFFENSE HARDCOPY
PUBLIC DISCLOSURE RELEASE COPY
(1311-0 ASSLT-AGG-POLICE-WEAPON)

GO# 2017-200822
REFERRED -CITY ATTNY
LAW DEPT BY FOLLOW-
UP UNIT

Follow Up Report # 1

ARTICLE PROPERTY ITEM

=====
Item status : E (EVIDENCE)

Evidence : Y

IBR Code : 16 (HOUSEHOLD GOODS)

Type : H (HOUSEHOLD APPLIANCES AND HOUSEWARES)

Item : HSCISSO (SCISSORS)

Serial #1 : UNKNOWN

Description : 12 IN SCISSORS

Tag qualifier : 0

Tag number : 1



SEATTLE POLICE DEPARTMENT

GENERAL OFFENSE HARDCOPY
PUBLIC DISCLOSURE RELEASE COPY
(1311-0 ASSLT-AGG-POLICE-WEAPON)

GO# 2017-200822
REFERRED -CITY ATTNY
LAW DEPT BY FOLLOW-
UP UNIT

Follow Up Report # 2

Follow Up Report # 2

ASSIGNMENT INFORMATION

Assigned To 8340 - BAUER, NATHAN J
Assigned On JUN-05-2017 (MON.) 1651
Report Due On JUN-05-2017 (MON.)

By 8340 - BAUER, NATHAN J

SUBMISSION INFORMATION

Submitted On JUN-05-2017 (MON.) 1635
Approved On JUN-05-2017 (MON.)

By 7597 - BORJESON, CLIFF J.

FOLLOW UP CONCLUSION

Follow Up YES
Concluded



SEATTLE POLICE DEPARTMENT

GENERAL OFFENSE HARDCOPY
PUBLIC DISCLOSURE RELEASE COPY
(1311-0 ASSLT-AGG-POLICE-WEAPON)

GO# 2017-200822
REFERRED -CITY ATTNY
LAW DEPT BY FOLLOW-
UP UNIT

Follow Up Report # 2

Related Text Page(s)

Narrative Text # 1

Document STATEMENT

Author 8340 - BAUER, NATHAN J

Subject VICTIM STATEMENT

Related Date/Time JUN-05-2017 (MON.) 1553

DVR

On 06/05/2017 at approximately 1129 I was working in a two officer car, fully uniformed patrol, and in a fully marked patrol vehicle as 2L3. I was dispatched to investigate a Domestic Violence Assault at 6818 62 Av Ne, Apt 4303. I arrived and was buzzed into the building by Lyles, Charleena C, DOB 04/24/1987. Charleena invited us into her apartment to conduct the investigation.

While she was answering my questions regarding the assault that she was reporting happened today, she produced a pair of 12 inch scissors from the couch. When she was asked to put the scissors down, she refused. While I continued asking her to drop the scissors, I moved from where I was standing, in front of Charleena, to behind a nearby couch approximately 10-15 feet away from her. I moved the couch away from the wall so that I could stand behind it. Charleena positioned herself between myself and my backup officer and told us that we (Officers) "would not be leaving today". She was tightly gripping the scissors in her right hand with the bladed part sticking outward, away from her body.

Charleena's daughter was playing on the couch that she was initially sitting on. I repeatedly told Charleena to drop the scissors and she kept asking me if I would really shoot a mother in front of her daughter. Charleena eventually sat back down on the couch with the pair of scissors still in her hands, but dropped the scissors when he daughter began to climb onto her lap. I pushed the couch forward further so that the rug on the floor would move and cover the scissors, hoping to prevent further quick access to them.

While attempting to deescalate Charleena, she explained that she was keeping us in her apartment and brandishing the scissors because she wanted to free her people. She told me that she could see the "snake" in my eyes and my partner's eyes. She explained that we were members of the Ku Klux Klan and that she was one of God's children. She told us that if we continued to upset her that she would morph into "the wolf". She also specified that she wants her husband, Tupac, out of jail. We both told her that threatening officers with a pair of scissors and keeping me trapped in her apartment was not the way to go about that.



SEATTLE POLICE DEPARTMENT

GENERAL OFFENSE HARDCOPY
PUBLIC DISCLOSURE RELEASE COPY
(1311-0 ASSLT-AGG-POLICE-WEAPON)

GO# 2017-200822
REFERRED -CITY ATTNY
LAW DEPT BY FOLLOW-
UP UNIT

Follow Up Report # 2

After other officers arrived on scene, Charleena gradually became more calm. She made it very clear that she was comfortable speaking with Officer Lim, #8512, and stated several times that he is one of "God's Children". She at one pointed stated that she should have just stabbed me when she had the chance, but then said that she could tell I had a good heart, and that it's unfortunate they "always send the good ones." While waiting for Charleena's family members to arrive and take custody of Charleena's daughter, A/LT Barker had entered the apartment and offered to get a cup of water for her daughter. Charleena then looked at me and said that she wished he had responded because she really wanted to "slice him up".

Once Charleena's sisters arrived, she calmed down and was taken into custody. I completed this Victim Statement and the Superform so that she could be booked into KCJ. I also submitted the scissors that were brandished by Charleena into evidence. Officer Lim, #8512, became the primary investigating officer on this incident.



SEATTLE POLICE DEPARTMENT

GENERAL OFFENSE HARDCOPY
PUBLIC DISCLOSURE RELEASE COPY
(1311-0 ASSLT-AGG-POLICE-WEAPON)

GO# 2017-200822
REFERRED -CITY ATTNY
LAW DEPT BY FOLLOW-
UP UNIT

Follow Up Report # 2

Related Text Page(s)

Narrative Text # 2

Document [REPORT SNAPSHOT]

Author 8340 - BAUER, NATHAN J

Subject REPORT SNAPSHOT

Related Date/Time JUN-05-2017 (MON.) 1622

Textual representation of the officer's MRE report

REPORT INFORMATION

Offense # : 200822
Offense year : 2017
Submitted by : 8340 (BAUER, NATHAN J (8340))
Date reported : 06-05-2017

NARRATIVE TEXT

Subject : VICTIM STATEMENT
Type of text : ST (STATEMENT)
Author : 8340 (BAUER, NATHAN J)
Related Date : 06-05-2017
Time : 1553
DVR

On 06/05/2017 at approximately 1129 I was working in a two officer car, fully uniformed patrol, and in a fully marked patrol vehicle as 2L3. I was dispatched to investigate a Domestic Violence Assault at 6818 62 Av Ne, Apt 4303. I arrived and was buzzed into the building by Lyles, Charleena C, DOB 04/24/1987. Charleena invited us into her apartment to conduct the investigation.

While she was answering my questions regarding the assault that she was reporting happened today, she produced a pair of 12 inch scissors from the couch. When she was asked to put the scissors down, she refused. While I continued asking her to drop the scissors, I moved from where I was standing, in front of Charleena, to behind a nearby couch approximately 10-15 feet away from her. I moved the couch away from the wall so that I could stand behind it. Charleena positioned herself between myself and my backup officer and told us that we (Officers) "would not be leaving today". She was tightly gripping the scissors in her right hand with the bladed part sticking outward, away from her body.



SEATTLE POLICE DEPARTMENT

GENERAL OFFENSE HARDCOPY
PUBLIC DISCLOSURE RELEASE COPY
(1311-0 ASSLT-AGG-POLICE-WEAPON)

GO# 2017-200822
REFERRED -CITY ATTN
LAW DEPT BY FOLLOW-
UP UNIT

Follow Up Report # 2

Charleena's daughter was playing on the couch that she was initially sitting on. I repeatedly told Charleena to drop the scissors and she kept asking me if I would really shoot a mother in front of her daughter. Charleena eventually sat back down on the couch with the pair of scissors still in her hands, but dropped the scissors when he daughter began to climb onto her lap. I pushed the couch forward further so that the rug on the floor would move and cover the scissors, hoping to prevent further quick access to them.

While attempting to deescalate Charleena, she explained that she was keeping us in her apartment and brandishing the scissors because she wanted to free her people. She told me that she could see the "snake" in my eyes and my partner's eyes. She explained that we were members of the Ku Klux Klan and that she was one of God's children. She told us that if we continued to upset her that she would morph into "the wolf". She also specified that she wants her husband, Tupac, out of jail. We both told her that threatening officers with a pair of scissors and keeping me trapped in her apartment was not the way to go about that.

After other officers arrived on scene, Charleena gradually became more calm. She made it very clear that she was comfortable speaking with Officer Lim, #8512, and stated several times that he is one of "God's Children". She at one pointed stated that she should have just stabbed me when she had the chance, but then said that she could tell I had a good heart, and that it's unfortunate they "always send the good ones." While waiting for Charleena's family members to arrive and take custody of Charleena's daughter, A/LT Barker had entered the apartment and offered to get a cup of water for her daughter. Charleena then looked at me and said that she wished he had responded because she really wanted to "slice him up".

Once Charleena's sisters arrived, she calmed down and was taken into custody. I completed this Victim Statement and the Superform so that she could be booked into KCJ. I also submitted the scissors that were brandished by Charleena into evidence. Officer Lim, #8512, became the primary investigating officer on this incident.

REPORT INFORMATION

Related report type : SP
Related report year : 2017
Offense # : 200822
Property/Exhibit report : 0
Property case status : E (EVIDENCE)
Evidence indicator : Y
Date submitted : 06-05-2017
Submitted by : 8340 (BAUER, NATHAN J (8340))
Org Unit : B122T (NORTH PCT 2ND W - L/U RELIEF)



SEATTLE POLICE DEPARTMENT

GENERAL OFFENSE HARDCOPY
PUBLIC DISCLOSURE RELEASE COPY
(1311-0 ASSLT-AGG-POLICE-WEAPON)

GO# 2017-200822
REFERRED -CITY ATTNY
LAW DEPT BY FOLLOW-
UP UNIT

Follow Up Report # 2

Insurance letter : N

ARTICLE PROPERTY ITEM

=====
Item status : E (EVIDENCE)

Evidence : Y

IBR Code : 16 (HOUSEHOLD GOODS)

Type : H (HOUSEHOLD APPLIANCES AND HOUSEWARES)

Item : HSCISSO (SCISSORS)

Serial #1 : UNKNOWN

Description : 12" SCISSORS

Value \$: 2.00

of pieces : 1

Tag qualifier : 0

Tag number : 1



SEATTLE POLICE DEPARTMENT

GENERAL OFFENSE HARDCOPY
PUBLIC DISCLOSURE RELEASE COPY
(1311-0 ASSLT-AGG-POLICE-WEAPON)

GO# 2017-200822
REFERRED -CITY ATTNY
LAW DEPT BY FOLLOW-
UP UNIT

Follow Up Report # 3

Follow Up Report # 3

ASSIGNMENT INFORMATION

Assigned To 7597 - BORJESON, CLIFF J.
Assigned On JUN-05-2017 (MON.) 0631
Report Due On JUN-06-2017 (TUE.)
By 7597 - BORJESON, CLIFF J.

SUBMISSION INFORMATION

Submitted On JUN-05-2017 (MON.) 1658
Approved On JUN-05-2017 (MON.)
By 6088 - PIO, KAREN G

FOLLOW UP CONCLUSION

Follow Up YES
Concluded



SEATTLE POLICE DEPARTMENT

GENERAL OFFENSE HARDCOPY
PUBLIC DISCLOSURE RELEASE COPY
(1311-0 ASSLT-AGG-POLICE-WEAPON)

GO# 2017-200822
REFERRED -CITY ATTN
LAW DEPT BY FOLLOW-
UP UNIT

Follow Up Report # 3

Related Text Page(s)

Narrative Text # 1

Document TEMPLATE

Author 7597 - BORJESON, CLIFF J.

Subject SGT BORJESON ARREST SCREENING

Related Date/Time JUN-05-2017 (MON.) 1340

[TT_VERSION 1.2]

[SERGEANT ARREST SCREENING]

1. INVOLVED OFFICER(S):

- [2U3-PT P 8385-LEGG, BRANDON G
- 8340-BAUER, NATHAN J
- 2N1-PT 8339-ZURAY, JOSHUA J
- 2L31-PT 8435-ALPAUGH, NICHOLAS M
- 2J02-PT 7417-ACUESTA, AUDI A
- 7555-KENNARD, RYAN M
- 2J01-PT 7459-BEARD, DOUGLAS A
- 7453-BEATTY, ADAM D
- 2N-PS 5335-PIEPER, PETER J
- 2L-PS 7597-BORJESON, CLIFF J.
- 2N32-PT R 6879-WHALEN, TERRY S
- 8466-NICHOLS, RYOMA J
- 2L3-PT 4852-UMPLEBY, DALE W
- 2L2-PT 8408-HUGHES, NICHOLAS L
- 226-PL 5742-BARKER, ABRAM D
- 2U2-PT 8429-METCALF, JASON P
- 2U11-PT R 5954-HANSON, BRIAN T
- 8512-LIM, DAVIDSON

]

2. NAME OF SUBJECT(S) ARRESTED OR DETAINED:

[Lyles, Cheleena]

3. DATE/TIME OF SCREENING:

[6/5/17 1306 hours]

4. LOCATION OF SCREENING/INTERVIEW:

[6800 blk 62 Av NE]

5. DISPOSITION OF SUBJECT:

[X]BOOKED []I and R []OTHER

IF OTHER, DESCRIBE:

[]

6. WARRANT ARREST? [N]

[]FELONY

[]MISDEMEANOR



SEATTLE POLICE DEPARTMENT

GENERAL OFFENSE HARDCOPY
PUBLIC DISCLOSURE RELEASE COPY
(1311-0 ASSLT-AGG-POLICE-WEAPON)

GO# 2017-200822
REFERRED -CITY ATTN
LAW DEPT BY FOLLOW-
UP UNIT

Follow Up Report # 3

IF NOT WARRANT ARREST, CRIME ARRESTED FOR:
[MISDEMEANOR HARASSMENT WITH MENTAL HEALTH COURT ROUTING]

7. SCREENING CAPTURED ON: A. DICVS: [Y] B. BODYCAM: [NA]

8. OBSERVED SUBJECT IN PERSON? [Y]
IF NOT, EXPLAIN:

[

9. ANY INJURIES OBSERVED? [N]
IF SO, DESCRIBE:

[N/A

10. SUBJECT REPORTED INJURY OR MEDICAL CONDITION? [N]
IF SO, DESCRIBE:

[N/A

11. SFD CALLED? [N]
IF SO, UNIT RESPONDING:

[N/A]

12. IF INJURIES OBSERVED OR REPORTED,
DID THEY OCCUR BEFORE THE ARREST DETENTION? [NA]

13. SUBJECT OR ANY INVOLVED OFFICER REPORT USE OF FORCE? [N]
IF SO, USE OF FORCE PACKET COMPLETED? [NA]

14. CONSULAR NOTIFICATION REQUIRED? [N]
CONSULATE NOTIFIED:

[N/A]

15. WAS ANY SUSPECT ARRESTED FOR ASSAULTING AN OFFICER? [N]
IF YES, NAME OF LIEUTENANT SCREENING THE ASSAULT ON THE OFFICER ARREST:
[A/LT. BARKER NOTIFIED OF THREATS TOWARD OFFICERS]

16. ADDITIONAL INFORMATION:
[N/A

I hereby declare (certify) under penalty of perjury under the laws of the
State of Washington that this report is true and correct to the best of
my knowledge and belief (RCW 9A.72.085)

Electronically signed:
BORJESON, CLIFF J.

Date: Jun-05-2017 Place: Seattle, WA



SEATTLE POLICE DEPARTMENT

GENERAL OFFENSE HARDCOPY
PUBLIC DISCLOSURE RELEASE COPY
(1311-0 ASSLT-AGG-POLICE-WEAPON)

GO# 2017-200822
REFERRED -CITY ATTN
LAW DEPT BY FOLLOW-
UP UNIT

Follow Up Report # 3

Related Text Page(s)

Narrative Text # 2

Document [REPORT SNAPSHOT]

Author 7597 - BORJESON, CLIFF J.

Subject REPORT SNAPSHOT

Related Date/Time JUN-05-2017 (MON.) 1346

Textual representation of the officer's MRE report

REPORT INFORMATION

Offense # : 200822
Offense year : 2017
Submitted by : 7597 (BORJESON, CLIFF J. (7597))
Date reported : 06-05-2017

NARRATIVE TEXT

Subject : SGT BORJESON ARREST SCREENING
Type of text : TT (TEMPLATE)
Author : 7597 (BORJESON, CLIFF J.)
Related Date : 06-05-2017
Time : 1340
[TT_VERSION 1.2]
[SERGEANT ARREST SCREENING]

- 1. INVOLVED OFFICER(S):
[2U3-PT P 8385-LEGG, BRANDON G
8340-BAUER, NATHAN J
2N1-PT 8339-ZURAY, JOSHUA J
2L31-PT 8435-ALPAUGH, NICHOLAS M
2J02-PT 7417-ACUESTA, AUDI A
7555-KENNARD, RYAN M
2J01-PT 7459-BEARD, DOUGLAS A
7453-BEATTY, ADAM D
2N-PS 5335-PIEPER, PETER J
2L-PS 7597-BORJESON, CLIFF J.
2N32-PT R 6879-WHALEN, TERRY S
8466-NICHOLS, RYOMA J
2L3-PT 4852-UMPLEBY, DALE W
2L2-PT 8408-HUGHES, NICHOLAS L
226-PL 5742-BARKER, ABRAM D



SEATTLE POLICE DEPARTMENT

GENERAL OFFENSE HARDCOPY
PUBLIC DISCLOSURE RELEASE COPY
(1311-0 ASSLT-AGG-POLICE-WEAPON)

GO# 2017-200822
REFERRED -CITY ATTNY
LAW DEPT BY FOLLOW-
UP UNIT

Follow Up Report # 3

2U2-PT 8429-METCALF, JASON P
2U11-PT R 5954-HANSON, BRIAN T
8512-LIM, DAVIDSON
]

2. NAME OF SUBJECT(S) ARRESTED OR DETAINED:
[Lyles, Cheleena
]

3. DATE/TIME OF SCREENING:
[6/5/17 1306 hours]

4. LOCATION OF SCREENING/INTERVIEW:
[6800 blk 62 Av NE
]

5. DISPOSITION OF SUBJECT: [X]BOOKED []I and R []OTHER
IF OTHER, DESCRIBE:
[
]

6. WARRANT ARREST? [N] []FELONY []MISDEMEANOR
IF NOT WARRANT ARREST, CRIME ARRESTED FOR:
[MISDEMEANOR HARASSMENT WITH MENTAL HEALTH COURT ROUTING
]

7. SCREENING CAPTURED ON: A. DICVS: [Y] B. BODYCAM: [NA]

8. OBSERVED SUBJECT IN PERSON? [Y]
IF NOT, EXPLAIN:
[
]

9. ANY INJURIES OBSERVED? [N]
IF SO, DESCRIBE:
[N/A
]

10. SUBJECT REPORTED INJURY OR MEDICAL CONDITION? [N]
IF SO, DESCRIBE:
[N/A
]

11. SFD CALLED? [N]



SEATTLE POLICE DEPARTMENT

GENERAL OFFENSE HARDCOPY
PUBLIC DISCLOSURE RELEASE COPY
(1311-0 ASSLT-AGG-POLICE-WEAPON)

GO# 2017-200822
REFERRED -CITY ATTNY
LAW DEPT BY FOLLOW-
UP UNIT

Follow Up Report # 3

IF SO, UNIT RESPONDING:
[N/A]

12. IF INJURIES OBSERVED OR REPORTED,
DID THEY OCCUR BEFORE THE ARREST DETENTION? [NA]

13. SUBJECT OR ANY INVOLVED OFFICER REPORT USE OF FORCE? [N]
IF SO, USE OF FORCE PACKET COMPLETED? [NA]

14. CONSULAR NOTIFICATION REQUIRED? [N]
CONSULATE NOTIFIED:
[N/A]

15. WAS ANY SUSPECT ARRESTED FOR ASSAULTING AN OFFICER? [N]
IF YES, NAME OF LIEUTENANT SCREENING THE ASSAULT ON THE OFFICER ARREST:
[A/LT. BARKER NOTIFIED OF THREATS TOWARD OFFICERS]

16. ADDITIONAL INFORMATION:
[N/A
]



SEATTLE POLICE DEPARTMENT

GENERAL OFFENSE HARDCOPY
PUBLIC DISCLOSURE RELEASE COPY
(1311-0 ASSLT-AGG-POLICE-WEAPON)

GO# 2017-200822
REFERRED -CITY ATTNY
LAW DEPT BY FOLLOW-
UP UNIT

Clearance Information

Agency	SEATTLE POLICE DEPARTMENT
Cleared Status	ARREST - NOT APPLICABLE
Cleared On	JUN-06-2017 (TUE.)
Cleared By Officer 1	5371 - PRATT, GUY A
Org Unit	B711C - HOMICIDE SQUAD C
Approved By	5371 - PRATT, GUY A
Org Unit	B711C - HOMICIDE SQUAD C
Complainant/Victim	NO
Notified	



SEATTLE POLICE DEPARTMENT

**GENERAL OFFENSE HARDCOPY
PUBLIC DISCLOSURE RELEASE COPY
(1311-0 ASSLT-AGG-POLICE-WEAPON)**

**GO# 2017-200822
REFERRED -CITY ATTNY
LAW DEPT BY FOLLOW-
UP UNIT**

Related Property Report(s)

REPORT INFORMATION

Property Report # 730289
Case Status EVIDENCE
Submitted On JUN-05-2017 (MON.) **By** LEGG, BRANDON G
Org Unit NORTH PCT 2ND W - L/U RELIEF

RELATED EVENTS

Offense GO 2017 - 200822

Related Items 1

ARTICLES - EVIDENCE

Status EVIDENCE
Tag # 730289 - 1
Article HSCISSO- HOUSEHOLD APPLIANCES AND HOUSEWARES
Serial # 1 UNKNOWN
Value \$0.00
Description 12 IN SCISSORS
Recovered Value \$0.00
Flags EVIDENCE
Current Location UNKNOWN



SEATTLE POLICE DEPARTMENT

GENERAL OFFENSE HARDCOPY
PUBLIC DISCLOSURE RELEASE COPY
(1311-0 ASSLT-AGG-POLICE-WEAPON)

GO# 2017-200822
REFERRED -CITY ATTNY
LAW DEPT BY FOLLOW-
UP UNIT

REPORT INFORMATION

Property Report # 730288

Case Status EVIDENCE

Submitted On JUN-05-2017 (MON.)

Org Unit NORTH PCT 2ND W - L/U RELIEF

By BAUER, NATHAN J

RELATED EVENTS

Offense GO 2017 - 200822

General Remarks CHK BY 7001

Related Items 1

ARTICLES - EVIDENCE

Status EVIDENCE

Tag # 730288 - 1

Article HSCISSO- HOUSEHOLD APPLIANCES AND HOUSEWARES

Of Pieces 1

Serial # 1 UNKNOWN

Value \$2.00

Description SBSC 12" SCISSORS

Recovered Value \$0.00

Flags EVIDENCE

Current Location WH +P04D/+BX-002951



SEATTLE POLICE DEPARTMENT

GO# 2017-200822

REFERRED -CITY ATTN

LAW DEPT BY FOLLOW-

UP UNIT

GENERAL OFFENSE HARDCOPY

PUBLIC DISCLOSURE RELEASE COPY

(1311-0 ASSLT-AGG-POLICE-WEAPON)

Related Arrest Report AB# 2017-215189112

Arrestee LYLES, CHARLEENA CHAVON

Date Of Birth APR-24-1987

Related CD# 16915

Arrest Information

Status CHARGED

Type Of Arrest ARREST ONLY

Arrest Date JUN-05-2017 (MON.) 1300

Rush File Required NO

Booked Into Cell NO

Arresting Officer(s) 8340 - BAUER, NATHAN J

Summary Of Facts ARRESTED

ARREST LOCATION

Address 6818 62 AV NE

Apartment 4303

Municipality SEATTLE

District U Beat U3 Grid 4516

SODA Zone NO

Drug Free Zone NO

File Number 217016218

Case Ref. # 217016218

ADDITIONAL ARREST INFORMATION

Case Screened NO

Notify Victim On NO

Release

Juvenile NO

Diversion NO

Recommended

Interpreter Needed NO

Rights Given NO

Mental Exam NO

Required

Statement Taken NO

Fingerprinted NO

Photo Taken NO

CD Updated NO

Family Notified NO

Lawyer Called NO

Meal Given NO

Coffee Given NO

Arrestee's STUDENT

Occupation



SEATTLE POLICE DEPARTMENT

GENERAL OFFENSE HARDCOPY
PUBLIC DISCLOSURE RELEASE COPY
(1311-0 ASSLT-AGG-POLICE-WEAPON)

GO# 2017-200822
REFERRED -CITY ATTN
LAW DEPT BY FOLLOW-
UP UNIT

Detained NO



SEATTLE POLICE DEPARTMENT

GENERAL OFFENSE HARDCOPY
PUBLIC DISCLOSURE RELEASE COPY
(1311-0 ASSLT-AGG-POLICE-WEAPON)

GO# 2017-200822
REFERRED -CITY ATTN
LAW DEPT BY FOLLOW-
UP UNIT

Related Attachment - DOCUMENT

Description	DETAINEE PROPERTY FORM
Reference Number	



SEATTLE
POLICE
DEPARTMENT

DETAINEE PROPERTY FORM

USE ADDITIONAL SHEETS IF NECESSARY

GO #:
2017-200822

Date:	6/5/17	Time of Inventory:	1325	Location where inventory took place:	N. Pt
Detainee's Name:	LYLES, CHARLENA C			Date of Birth:	4/24/87
Item Description	Disposition of Detainee Property				
1	SAMSUNG CELL PHONE	<input checked="" type="checkbox"/>	Detention Facility	<input type="checkbox"/>	SKO <input type="checkbox"/> Discarded Perishable
2	PHONE CHARGER & CABLE	<input checked="" type="checkbox"/>	Detention Facility	<input type="checkbox"/>	SKO <input type="checkbox"/> Discarded Perishable
3	STATE ID	<input checked="" type="checkbox"/>	Detention Facility	<input type="checkbox"/>	SKO <input type="checkbox"/> Discarded Perishable
4	GOLD COLOR RING & HAIR CLIP	<input checked="" type="checkbox"/>	Detention Facility	<input type="checkbox"/>	SKO <input type="checkbox"/> Discarded Perishable
5	GRAY SWEAT PANTS	<input checked="" type="checkbox"/>	Detention Facility	<input type="checkbox"/>	SKO <input type="checkbox"/> Discarded Perishable
6		<input type="checkbox"/>	Detention Facility	<input type="checkbox"/>	SKO <input type="checkbox"/> Discarded Perishable
7		<input type="checkbox"/>	Detention Facility	<input type="checkbox"/>	SKO <input type="checkbox"/> Discarded Perishable
8		<input type="checkbox"/>	Detention Facility	<input type="checkbox"/>	SKO <input type="checkbox"/> Discarded Perishable
9		<input type="checkbox"/>	Detention Facility	<input type="checkbox"/>	SKO <input type="checkbox"/> Discarded Perishable
10		<input type="checkbox"/>	Detention Facility	<input type="checkbox"/>	SKO <input type="checkbox"/> Discarded Perishable
11	RECEIVED BY: [Signature]	<input type="checkbox"/>	Detention Facility	<input type="checkbox"/>	SKO <input type="checkbox"/> Discarded Perishable
12	RECEIVED BY: [Signature]	<input type="checkbox"/>	Detention Facility	<input type="checkbox"/>	SKO <input type="checkbox"/> Discarded Perishable
13	RECEIVED BY: [Signature]	<input type="checkbox"/>	Detention Facility	<input type="checkbox"/>	SKO <input type="checkbox"/> Discarded Perishable
14		<input type="checkbox"/>	Detention Facility	<input type="checkbox"/>	SKO <input type="checkbox"/> Discarded Perishable
15		<input type="checkbox"/>	Detention Facility	<input type="checkbox"/>	SKO <input type="checkbox"/> Discarded Perishable
16		<input type="checkbox"/>	Detention Facility	<input type="checkbox"/>	SKO <input type="checkbox"/> Discarded Perishable
17		<input type="checkbox"/>	Detention Facility	<input type="checkbox"/>	SKO <input type="checkbox"/> Discarded Perishable
<input checked="" type="checkbox"/> Inventorying officer reviewed this form with the detainee.					
Name of officer performing inventory:		D. LIM		Serial No: 8512	
Name of witness officer:		B. HANSON		Serial No: 5954	
Approved by:		[Signature]		Serial No: 7592	



SEATTLE POLICE DEPARTMENT

GENERAL OFFENSE HARDCOPY
PUBLIC DISCLOSURE RELEASE COPY
(1311-0 ASSLT-AGG-POLICE-WEAPON)

GO# 2017-200822
REFERRED -CITY ATTNV
LAW DEPT BY FOLLOW-
UP UNIT

Related Attachment - DOCUMENT

Description HAZARD REPORT-LYLES, CHARLEENA C
Reference Number



SEATTLE
POLICE
DEPARTMENT

HAZARD REPORT & WACIC OFFICER SAFETY ENTRY

GENERAL OFFENSE NUMBER
17-200822
DATE AND TIME REPORTED
6/5/2017 / 1125

DO NOT FILL OUT THIS REPORT IF THE SUSPECT ONLY PHYSICALLY PULLS AWAY,
LIES DOWN OR ACTS IN OTHER SIMILAR NON-COMBATIVE WAYS.

This report SHALL be used in accordance to SPM 15.330 – Responding to Threats and Assaults on Officers.

- ♦ One hazard report shall be completed by each officer subjected to a threat or assault.
- ♦ If there is more than one suspect, one report shall be completed for each suspect, by each officer.
- ♦ One box, and only one box, must be checked in sections B through E.
- ♦ A brief description of the specific combative aggression displayed by the suspect must be noted under "Reason for Report."
- ♦ If possible, supplement Section H with appropriate additional documents (e.g., GO narrative, statements).
- ♦ If the officer sustains an injury, appropriate reports must be completed, as directed by Department policy.

ADDITIONAL HAZARD REPORTS COMPLETED FOR THIS INCIDENT? YES NO Total Number of Reports: 2

ALL OFFICERS WHO HAVE BEEN SUBJECTED TO A THREAT OR ASSAULT WILL COMPLETE AND SUBMIT A HAZARD REPORT TO THEIR SUPERVISOR PRIOR TO THE END OF SHIFT. (WITNESS OFFICERS WILL NOT SUBMIT HAZARD REPORTS.)

SECTION A: TYPE OF ACTIVITY (✓ 1)

- | | | |
|---|---|--|
| 1. <input checked="" type="checkbox"/> RESPONDING TO "DISTURBANCE" CALLS (FAMILY QUARRELS, PERSON WITH A GUN, ETC.) | 4. <input type="checkbox"/> ATTEMPTING OTHER ARRESTS | 8. <input checked="" type="checkbox"/> AMBUSH - NO WARNING |
| 2. <input type="checkbox"/> BURGLARY IN PROGRESS OR PURSUING BURGLARY SUSPECTS | 5. <input type="checkbox"/> CIVIL DISORDER (RIOT, MASS DISOBEDIENCE) | 9. <input checked="" type="checkbox"/> MENTALLY DERANGED |
| 3. <input type="checkbox"/> ROBBERY IN PROGRESS OR PURSUING ROBBERY SUSPECTS | 6. <input type="checkbox"/> HANDLING, TRANSPORTING CUSTODY OF PRISONERS | 10. <input type="checkbox"/> TRAFFIC PURSUITS AND STOPS |
| | 7. <input type="checkbox"/> INVESTIGATING SUSPICIOUS PERSONS OR CIRCUMSTANCES | 11. <input type="checkbox"/> ALL OTHER |

SECTION B: Type of Primary 1. <input type="checkbox"/> Firearm <input type="checkbox"/> Handgun <input type="checkbox"/> Rifle or shotgun 2. <input type="checkbox"/> Knife 3. <input checked="" type="checkbox"/> Other dangerous weapon 4. <input type="checkbox"/> Hands, fists, feet, etc.	SECTION C: Assignment of reporting Officer (✓ 1) 1. <input type="checkbox"/> One officer vehicle (uniformed) 2. <input checked="" type="checkbox"/> Two officer vehicle (uniformed) 3. <input type="checkbox"/> Detective /special assignment (non-uniformed) 4. <input type="checkbox"/> One officer foot patrol 5. <input type="checkbox"/> Two officer foot patrol 6. <input type="checkbox"/> Off duty 7. <input type="checkbox"/> Other	SECTION D: Assistance to primary unit (✓ 1) 1. <input type="checkbox"/> One officer backup unit 2. <input type="checkbox"/> Two officer backup unit 3. <input checked="" type="checkbox"/> Additional backup units 4. <input type="checkbox"/> No backup units
--	--	---

ITS ENT-MOD-CLR-RVV
D: 6/8/17 T: 0453S: 717

SECTION E: Reporting officer injured? 1. YES 2. NO YES - REPORT & DOCUMENT ALL INJURIES AS REQUIRED BY SPM 15.330

SECTION F: Suspect information (Complete all fields possible)

SUSPECT'S NAME (last, first, MI) Lyles, Charleena C				AKA				ATA GEN			
DOB	RACE	SEX	HEIGHT	WEIGHT	HAIR	SKIN	EYES	RECEIVED			
4/24/1987	B	F	504	110	Black	Black	0	UN - 3 M			

SECTION G: Suspect Vehicle Information (Only vehicles registered to the suspect)							
VEH. YEAR	MAKE	MODEL	BODY STYLE	COLOR(S)	LICENSE	STATE	VIN
							59

SECTION H: Reason for report Narrative (describe the combative resistance or physical aggression)

While interviewing Lyles, she produced a pair of 12" scissors and refused to drop them. She then placed herself between officers and told them they would "not be leaving" today. She postured threateningly with the bladed part of the scissors facing outwards. She repeatedly made homicidal statements towards officers during the encounter.

SECTION I: Supervisor Summary of Assaults or Threats of Death or Bodily Harm - WACIC Officer Safety Entry

- 1. Assault or attempted assault on LEO
 - 2. Threats of physical violence toward a criminal justice employee or his/her family
 - 3. Specific threats to a department or multiple department personnel
 - 4. Threats to criminal justice personnel from other states
 - 5. Threats of suicide by cop
- (✓ 1) Did the subject's actions constitute 1st Degree Assault or Homicide? YES (RTP/OS1) NO (RTP/OS)

SECTION J: *REQUIRED* Lieutenant's or Captain's Authorization for WACIC Officer Safety Entry

I authorize the above entry to be made into the WACIC Persons of Interest file as a Caution - Officer Safety entry. *[Signature]* SERIAL 6152

DISTRIBUTION: Copy filed alphabetically in precinct. Originals sent to DATA DISTRIBUTION TELETYPE

OFFICER Bauer, Nathan J.	SERIAL 8340	UNIT U3	APPROVED BY <i>[Signature]</i>	SERIAL 7517	UNIT B122
DATA CENTER USE ONLY: Date Time Serial			DATA CENTER USE ONLY: WAC#:		



SEATTLE POLICE DEPARTMENT

GENERAL OFFENSE HARDCOPY
PUBLIC DISCLOSURE RELEASE COPY
(1311-0 ASSLT-AGG-POLICE-WEAPON)

GO# 2017-200822
REFERRED -CITY ATTNY
LAW DEPT BY FOLLOW-
UP UNIT

Related Attachment - DOCUMENT

Description	Reference Number
AUDIT TRAIL - ATG	

17-170527 ✓
17-179850 ✓
17-189593 ✓
17-198401 ✓
17-200822 ✓
JUN 06 2017

Giron, Elmer

From: Kilburg, Patsy (ATG) <PatsyK@ATG.WA.GOV>
Sent: Tuesday, June 06, 2017 8:05 AM
To: Crime Records
Subject: Request for Police Reports

Hello,

Could you please email me all of the police reports that you have since March 1, 2017, regarding **CHARLEENA CHAVON LYLES, dob 4/24/1987**? Thank you.

Sincerely,

Patsy Kilburg
 Paralegal for AAG Lisa Apsay
 Social and Health Services
 Office of the Attorney General
 800 Fifth Avenue #2000
 Seattle, WA 98104-3188
 Phone: 206/464-5358
 Email: patsyk@atg.wa.gov

This e-mail may contain information that is legally privileged. If you have received this e-mail in error, please notify the sender immediately and delete this message. Any disclosure, copying, distribution or other use of the contents of this information is prohibited.

7374 JUN 08 2017



SEATTLE POLICE DEPARTMENT

GENERAL OFFENSE HARDCOPY
PUBLIC DISCLOSURE RELEASE COPY
(1311-0 ASSLT-AGG-POLICE-WEAPON)

GO# 2017-200822
REFERRED -CITY ATTN
LAW DEPT BY FOLLOW-
UP UNIT

Related Attachment - DOCUMENT

Description BA 06/05/17 LYLES, CHARLEENA
Reference Number

Law-JKJQHDR

Page 1 of 1

CCN 1822934 BA 217016218 BOOKING & AKA 060617 3707 1

NAM LYLES, CHARLEENA CHAVON +AKA DOB 04241987 WADOC# POB WA
 SEX F RAC B HGT 503 WGT 110 HAI BLK EYE BRO SKN MBR VSM
 ADDRESS 6818 62 AV NE APT 4303 SEATTLE WA 98115
 AREA 253 TELE 3986811 CTZ US OCC MOTHER EMPL CURRENT
 OLN LYLESCCI130J4 OLS WA OLY 21 SOC 534042716 PROP# 329F
 *** THIS BOOKING HAS BEEN AFIS VERIFIED BY - PSHEEHA ***
 ARRTD 060517 ARRTM 1300 ARRA WASPD0000 ARRO 08340 00000 ARRU BK-UNIT 4
 TRANA WASPD0000 TRANO 00000 ARRL 6818 62 AV NE 4303 S
 BDT 060517 BTM 1629 BOP 65263 JSTAT CAT JLOC 4E09LC04 TOTBAIL 0007500.00
 RELCD PCHRGNO 001 PCHRG HARASSMENT/LEO INTCD
 DHRC DNA PCN 215189112 A-ST V A-NO 00731940 DOC
 RELDT 000000 RELTM 0000 RELOF 00000 BONDCM TEMPL
 ATTYDT ATTYTP ATTY ATTYTEL

1311-0

CHRGNO 001 CHRG HARASSMENT/LEO BAIL 0002500.00 CHRGDT 060517 CHRGTM 1853
 JURIS WA017211A ORDCW 12A.06.040 OFFN UCR CHRGSTAT CAT CRELCD
 TOW MD ISA WASPD0000 WAR COURT WA017331J CAUSE 625215 COFF 065263
 ORGAG WASPD0000 CASE 170200R22 SENTYP STYPTD CAAD
 SENTDT MINDAYS MAXDAYS LASTDT DAYSERV 0000 CHRGEXC
 CRELCD CRELDT CRELTM 0000 CRELOF CHEFDT CHOF
 COMTYP OADDT INSDT CTSNTDT
 P/N "ENTER" TO PAGE "CLEAR" TO END MORE

17-200822

ENTR

A	S:	D:	T:
XKAD: NA ANI: -	Transmit/S	8057	7353
CD# 16915	D: 6/6/17	T: 1350	6/7/17 1031

C HIST/ENT-MOD-CAN-RWW
 D: 6-20-17 T: 1346 S: 6530



SEATTLE POLICE DEPARTMENT

GENERAL OFFENSE HARDCOPY

PUBLIC DISCLOSURE RELEASE COPY

(1311-0 ASSLT-AGG-POLICE-WEAPON)

GO# 2017-200822

REFERRED -CITY ATTN

LAW DEPT BY FOLLOW-

UP UNIT

Law-JKJQTLR

Page 1 of 1

CCN 1822934 BA 217016218 BOOKING & AKA 060617 3707 2

NAM LYLES, CHARLEENA CHAVON +AKA DOB 04241987 WADOC# POB WA
RELCD PCHRGNO 001 PCHRG HARASSMENT/LEO INTCD CASH

CHRGNO 002 CHRG OBSTRUCT PUBLIC OFFC BAIL 0002500.00 CHRGDT 060617 CHRGTM 1122
JURIS WA017211A ORDRCW 12A.16.010 OFFN 4800 UCR 08 CHRGSTAT CAT CRELCD
TOW MD ISA WASPD0000 WAR COURT WA017331J CAUSE 625215 COFF 065265
ORGAG WASPD0000 CASE 170200822 SENTYP STYPDT CAAD
SENTDT MINDAYS MAXDAYS LASTDT DAYSERV 0000 CHRGEXC 0
CRELCD CRELDT CRELTM CRELOF CHEFDT CHOF
COMTYP OAADT INSDT CTSNTDT

CHRGNO 003 CHRG HARASSMENT *5309-0* BAIL 0002500.00 CHRGDT 060617 CHRGTM 1122
JURIS WA017211A ORDRCW 12A.06.040 OFFN 5309 UCR 08 CHRGSTAT CAT CRELCD
TOW MD ISA WASPD0000 WAR COURT WA017331J CAUSE 625215 COFF 065265
ORGAG WASPD0000 CASE 170200822 SENTYP STYPDT CAAD
SENTDT MINDAYS MAXDAYS LASTDT DAYSERV 0000 CHRGEXC 0
CRELCD CRELDT CRELTM CRELOF CHEFDT CHOF
COMTYP OAADT INSDT CTSNTDT

*** ALIAS ASSOCIATED WITH CCN NUMBER -- 1822934 ***
SK AKA LYLES, CHARLEENA CHARON JR/SR SEX F RAC B DOB 04241987
P/1 "ENTER" TO PAGE "CLEAR" TO END LAST

ENTR

[https://seaking2.kingcounty.gov/LSJ/\(S\(lhnt3ktamliemlhcdrl3hfhq\)\)/System/Container.aspx](https://seaking2.kingcounty.gov/LSJ/(S(lhnt3ktamliemlhcdrl3hfhq))/System/Container.aspx) 6/6/2017



SEATTLE POLICE DEPARTMENT

GENERAL OFFENSE HARDCOPY
PUBLIC DISCLOSURE RELEASE COPY
(1311-0 ASSLT-AGG-POLICE-WEAPON)

GO# 2017-200822
REFERRED -CITY ATTNY
LAW DEPT BY FOLLOW-
UP UNIT

*** END OF HARDCOPY ***

EXHIBIT B

GENERAL OFFENSE NUMBER 17-219301
UNIT FILE NUMBER CSI 17-041

TYPE OF INCIDENT Officer Involved Shooting	DATE OF INCIDENT 06/18/2017	UNIT FILE NUMBER CSI 17-041
SCENE LOCATION 6818 62 Avenue NE #4303		TYPE OF SCENE <input checked="" type="checkbox"/> INDOOR <input type="checkbox"/> OUTDOOR <input type="checkbox"/> VEHICLE

CALL-OUT INFORMATION

DATE NOTIFIED 06/18/2017	TIME NOTIFIED 1035 hours	REQUESTED BY Lt. Steve Hirjak #5927 – Force Investigations Team (FIT)
RECEIVED BY Sgt. Mark Grinstead #6378 – Crime Scene Investigations (CSI)		TYPE OF CALL-OUT <input type="checkbox"/> IN PERSON <input checked="" type="checkbox"/> PHONE <input type="checkbox"/> ON-DUTY <input checked="" type="checkbox"/> OFF-DUTY <input type="checkbox"/> RADIO <input type="checkbox"/> OTHER

CRIME SCENE RESPONSE

DATE OF ARRIVAL 06/18/2017	TIME OF ARRIVAL 1125 hours	CRIME SCENE PERSONNEL PRESENT Sgt. Grinstead, Detectives Biggs #6312, Haakenstad #6025 and Turner #6746
CSI SCENE ASSIGNMENTS		
PRIMARY Det. Biggs <input checked="" type="checkbox"/> SPD <input type="checkbox"/> OTHER:		
PHOTOGRAPHY Det. Biggs <input checked="" type="checkbox"/> DIGITAL DEMS folders:115285,115384,115538 (358 Photos)		
SKETCH / MAPPING Det. Haakenstad <input checked="" type="checkbox"/> SKETCH <input type="checkbox"/> TOTAL STATION		
EVIDENCE COLLECTION Det. Biggs, Det. Turner & Sgt. Grinstead <input type="checkbox"/> TRACE <input type="checkbox"/> FINGERPRINTS <input checked="" type="checkbox"/> OTHER: 26 Items, See Pages 17-20		
SPECIAL PROCESSING Det. Turner <input checked="" type="checkbox"/> Copper/Lead Ballistic Testing <input checked="" type="checkbox"/> Spherical panoramas (DEMS folder:115346)		

NARRATIVE

A: ENVIRONMENT: Overall description of the scene, including but not limited to light conditions, weather, temperature, premise type, description of neighborhood / location, and the perimeter.
B: INITIAL INFORMATION: Describe the incident and list the types of police personnel that are present at the scene.
C: SCENE NARRATIVE: Describe in detail each room in a building or each area of an outdoor scene. List evidence collected in each room / area after each description.
D: INVOLVED PERSONS: Describe interactions with or observations about the person(s) involved in the incident. List evidence collected from each after their description.
E: MISCELLANEOUS: All additional information not included in the above sections.

ITEM A	<p>ENVIRONMENT:</p> <p>The scene that was processed was a two-bedroom, one-bathroom apartment and the adjacent hallway in <i>Brettler Family Place 3</i>, located at 6818 62 Avenue NE #4303. The apartment building is in northeast Seattle, adjacent to Magnuson Park. <i>Brettler Family Place 3</i> is owned by <i>Solid Ground</i> and managed by <i>Mercy Housing Management Group</i>. According to <i>Solid Ground's</i> website* "Brettler Family Place provides 21 units of affordable housing with supportive services for formerly homeless families."</p> <div style="display: flex; justify-content: space-around;"> <div style="text-align: center;">  <p>Scene marked by red symbol</p> </div> <div style="text-align: center;">  <p>View facing south towards <i>Brettler Family Place 3</i></p> </div> </div> <p>* https://www.solid-ground.org/careers/brettler-family-place-3-case-manager</p>
------------------	--

I HEREBY CERTIFY (DECLARE) UNDER PENALTY OF PERJURY UNDER THE LAWS OF THE STATE OF WASHINGTON THAT THIS REPORT IS TRUE AND CORRECT TO THE BEST OF MY KNOWLEDGE AND BELIEF (RCW 9A.72.085)					
<i>Kim Biggs</i>	6312	B765	07/18/2017	Seattle, WA	
PRIMARY DET'S SIGNATURE	SERIAL #	UNIT #	DATE SIGNED	PLACE SIGNED	
Kim Biggs	Lisa Haakenstad	6025	B765D	<i>SKM</i>	6378
PRIMARY DETECTIVE'S PRINTED NAME	SECONDARY DETECTIVE	SERIAL	UNIT	APPROVING OFFICER	SERIAL

OO Number
17-219301



C.S.I CONTINUATION SHEET

INCIDENT NUMBER	17-219301
UNIT FILE NUMBER	CSI 17-041

ITEM OR ENTRY	PAGE 2 OF 21
---------------	--------------

Apartment #4303 is located on the third floor, on the south side of the building. The apartment was cluttered and unkempt. Dirty dishes and old food were lying in the kitchen. The walls had numerous scrapes and holes.

The processing of the scene began and ended in the hours of full daylight. Apartment #4303 and the adjacent building hallway were adequately lit and no additional lighting was needed to process the scene.

The weather outside was overcast, but dry, with temperatures in the low to upper 60's. Humidity was 75-100%* during processing of the scene. The temperature inside the building and apartment however was quite warm, causing me to sweat without any exertion.

When I arrived, numerous SPD vehicles and personnel (including command staff) were outside the apartment building. Yellow crime scene tape barricaded the building from the general public. Residents of the building, however, had not been evacuated. The east and west interior stairways leading to the third floor were guarded by uniformed officers. Officer Sexton #7430 maintained the crime scene log at the third floor west stairwell.

B INITIAL INFORMATION:

On 06/18/2017, around 1035 hours, CSI Sgt. Grinstead received a call from FIT Lt. Hirjak requesting a CSI response to 6818 62 Avenue NE #4303 for a fatal officer involved shooting (OIS) incident.

I was already at the CSI processing facility when Sgt. Grinstead called me. Since I was to be the primary CSI Detective on this incident, I left the facility around 1055 hours, without waiting for CSI Detectives Haakenstad and Turner. I arrived at the scene around 1125 hours. Sgt. Grinstead was already on-scene. CSI Detectives Haakenstad and Turner arrived a short time later.

On-scene Homicide Detective Mooney #5826 provided me with the following information:

Two officers had been dispatched to a burglary call. There was hazard information on the complainant and/or apartment. Both officers had entered the apartment. The subject had at least one knife. Both officers had fired their pistols. Both SFD and SWAT personnel had been in the apartment. Three children had been taken out of the apartment. A fourth child was not at the apartment during the incident. The officers involved were Jason Anderson and Steven McNew.

FIT Det. Dewey #7426 is the primary case detective for this OIS. I was assigned as the primary CSI Detective.

* Internet website www.wunderground.com, referencing the Seattle (Boeing Field), Washington weather station for the date of 06/18/2017.

PRIMARY DETECTIVE	SERIAL	UNIT	SECONDARY DETECTIVE	SERIAL	UNIT	APPROVING OFFICER	SERIAL
Kim Biggs	6312	B765D	Lisa Haakenstad	6025	B765	<i>[Signature]</i>	6378

C SCENE NARRATIVE:

Photography:

I photographed the scene and evidence using a Department issued *Nikon D800* digital camera.

On Sunday 06/18/2017 at 1850 hours, I uploaded 226 scene photos to the SPD's *Digital Evidence Management System* (DEMS) under Image Folder #115285. (Note: The case number listed on the first photograph, the ID slide, was 17-219337. This was the case number I saw listed on the MDT for the OIS. However, I uploaded the photos to case #17-219301 when I found that it was the case number that FIT was using.)

On Monday 06/19/2017 at 1822 hours, I uploaded 57 evidence photos to DEMS Image Folder #115384.

On Wednesday 06/21/2017 at 1559 hours, I uploaded 75 clothing photos to DEMS Image Folder #115538.

At the scene, CSI Det. Turner used an *NCTech Iris360* camera to take seven spherical panorama images of the scene. He photographed both the apartment and the adjacent hallway.

Using *NCTech Immersive Studio* software, Det. Turner processed the raw data files for the *NCTech Iris360* spherical panorama images to viewable .jpg file extensions. The .jpg panorama image files were uploaded to the DEMS system under Image Folder #115346.

Spherical panoramic images require special viewing software to view properly. The processed images (.jpg file extensions) may be viewed using any spherical panorama software. A freeware version is available for download at <http://www.fsoft.it/FSPViewer/download/>.

Sketching:

Detective Haakenstad, with the assistance of Sgt. Grinstead and Det. Turner, measured the scene using a *Hilti PD38* laser measuring device. Det. Haakenstad later produced a scaled drawing of the scene using *CrimeZone* drafting software. (See diagrams on pages 4, 6 and 10.)

Hallways:

Apartment #4303 was accessed by a hallway running east/west. About 6 feet east of the apartment door, another hallway ran north. The body lay where these hallways intersected. The deceased's t-shirt and jacket appeared to have been cut off for medical intervention and were lying near the body at Placard 8. (See pages 14-16 and Property Report #733929 for clothing description.)

Body:

The deceased was lying face up, strapped to a backboard and covered with a yellow blanket. Medical debris was littered around the body. (All medical debris was later removed from the scene and disposed of per hazardous materials protocol.)

PRIMARY DETECTIVE	SERIAL	UNIT	SECONDARY DETECTIVE	SERIAL	UNIT	APPROVING OFFICER	SERIAL
Kim Biggs	6312	B765D	Lisa Haakenstad	6025	B765	<i>[Signature]</i>	10378

ITEM
OR
ENTRY

PAGE 4 OF 21

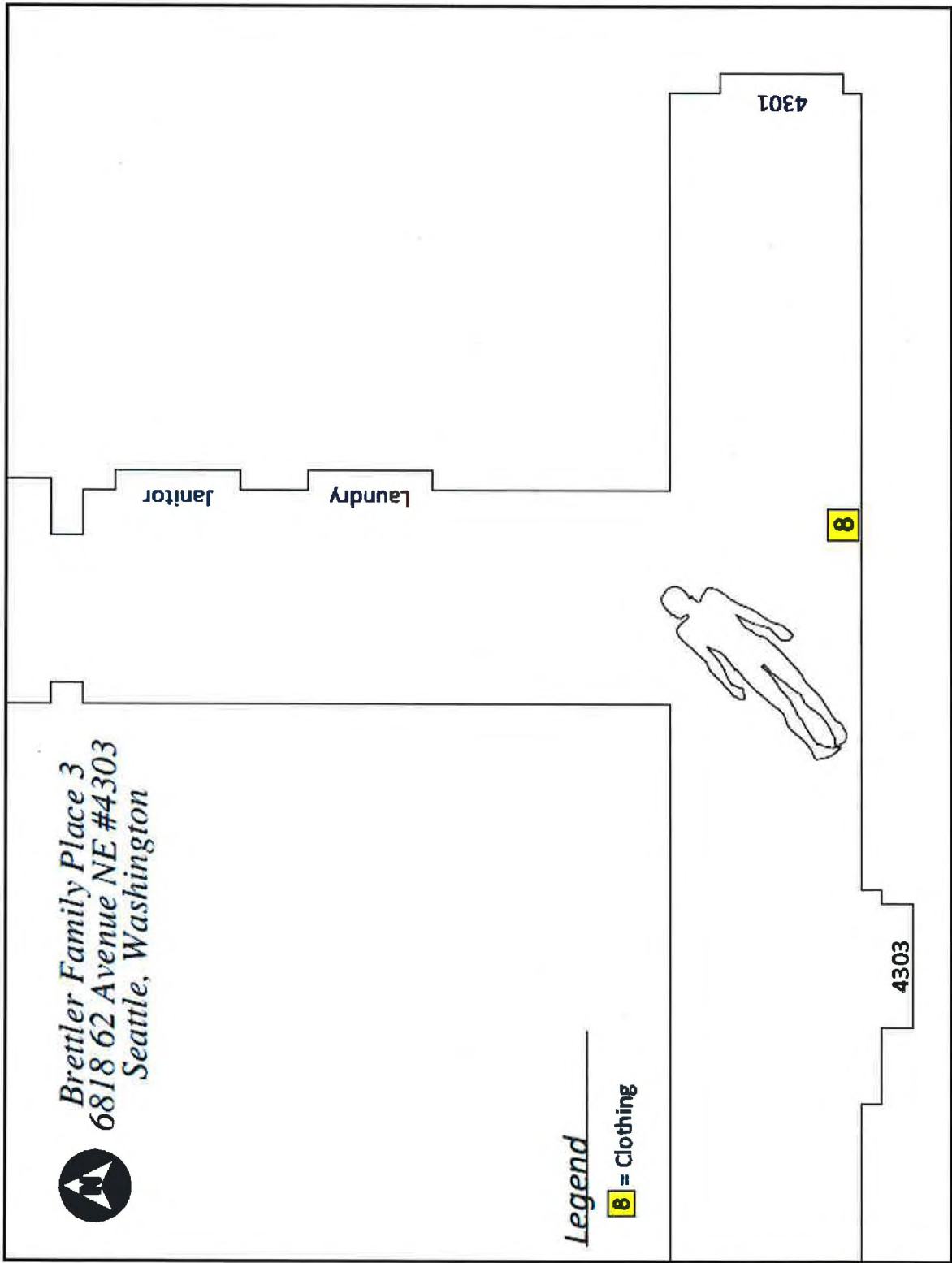

Hallway diagram showing location of deceased and her clothing at Placard 8

PRIMARY DETECTIVE	SERIAL	UNIT	SECONDARY DETECTIVE	SERIAL	UNIT	APPROVING OFFICER	SERIAL
Kim Biggs	6312	B765D	Lisa Haakenstad	6025	B765	<i>[Signature]</i>	6378

Rev. 7/04

The deceased was identified as Charleena C. Lyles DOB:04/24/1987. Lyles was intubated, had attached defibrillator pads and other evidence of medical intervention. The deceased was wearing only black underwear and socks.

At approximately 1305 hours, King County Medical Examiner Dr. Brian Mazrim and Death Investigators Christin Tengelin and Nick Fletcher arrived. Dr. Mazrim conducted a preliminary examination of the deceased.

The deceased was placed in a body bag and secured with KCME tag #0024282. The King County Medical Examiner's case number for this death is 17-01206. KCME personnel transported the deceased to their facility for later autopsy.

Evidence from Apartment #4303: (See Property Report #733421 on pages 17-19)
Apartment #4303 was on the south side of the east/west hallway, just west of the north/south hallway.

I found the door to the apartment propped open by a red and black crumpled rug. On the rug, at Placard 1, was a fired cartridge case (FCC) (**Evidence Item #733421-1**). The headstamp was "SPEER 9mm LUGER+P."

Note: All seven FCCs recovered from the scene displayed headstamp "SPEER 9mm LUGER+P" and were consistent in appearance with Department issued duty ammunition. All seven of the FCCs were recovered from either the entrance area or the kitchen.

Behind the front door, at Placard 2, was a knife with a four-inch blade (**Evidence Item #733421-2**).

A large, trash-filled cardboard box, with its bottom falling out, was next to the entrance door. Three FCCs (**Evidence Items #733421-10, 11 and 12**) were recovered from the box.



View from inside apartment towards front door.

PRIMARY DETECTIVE	SERIAL	UNIT	SECONDARY DETECTIVE	SERIAL	UNIT	APPROVING OFFICER	SERIAL
Kim Biggs	6312	B765D	Lisa Haakenstad	6025	B765	SGT [Signature]	6378

INCIDENT NUMBER	17-219301
UNIT FILE NUMBER	CSI 17-041

ITEM OR ENTRY	PAGE 6 OF 21
---------------	--------------

6818 62 Avenue NE #4303
Seattle, Washington

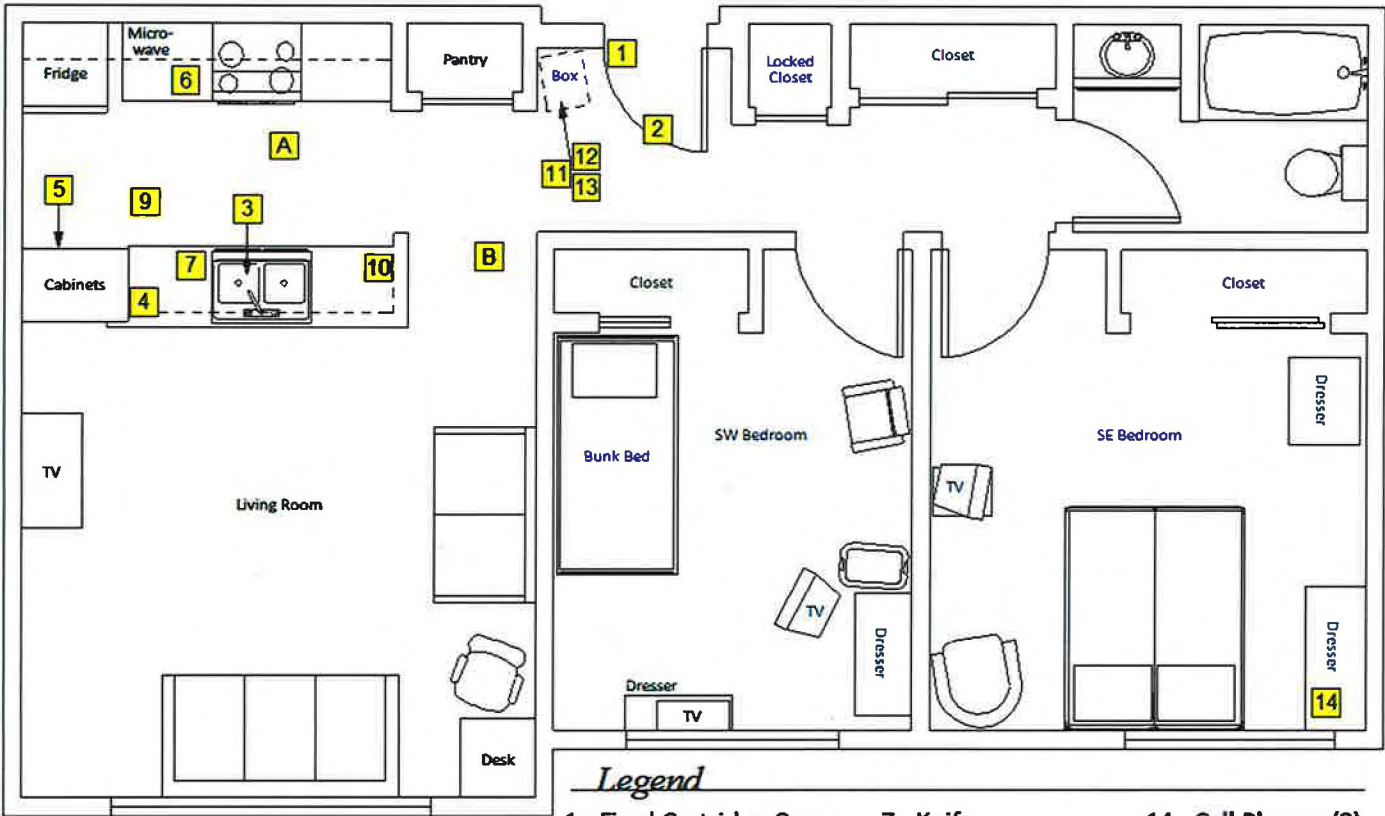

- Legend**
- | | | |
|--------------------------|---------------------------|----------------------|
| 1 - Fired Cartridge Case | 7 - Knife | 14 - Cell Phones (3) |
| 2 - Knife | 9 - Knife | A - Officer McNew |
| 3 - Fired Cartridge Case | 10 - Knife | B - Charleena Lyles |
| 4 - Fired Cartridge Case | 11 - Fired Cartridge Case | |
| 5 - Fired Cartridge Case | 12 - Fired Cartridge Case | |
| 6 - Knives (3) | 13 - Fired Cartridge Case | |

Apartment diagram

PRIMARY DETECTIVE	SERIAL	UNIT	SECONDARY DETECTIVE	SERIAL	UNIT	APPROVING OFFICER	SERIAL
Kim Biggs	6312	B765D	Lisa Haakenstad	6025	B765	<i>[Signature]</i>	6378
Rev. 7/04							

ITEM
OR
ENTRY

PAGE 7 OF 21



FCC recovered at Placard 1



Knife recovered at Placard 2

The galley kitchen was in the northwest corner of the apartment, west of the entrance area. The kitchen was separated from the living room by a counter that contained the kitchen sink. Above the counter was open with a view into the living room.



South kitchen counter showing the locations of knives at Placards 7, 9 and 10. View facing south.

I recovered six knives from the kitchen. Two of the knives were recovered from the south kitchen counter at Placards 7 and 10. At Placard 7 was a black handled knife with a 4-3/4 inch blade (**Evidence Item #733421-7**). At Placard 10 was a black handled knife with an 8-inch blade (**Evidence Item #733421-9**). At Placard 9, on the kitchen floor, under a green bag, was a black handled knife with a 3-inch blade (**Evidence Item #733421-8**).

PRIMARY DETECTIVE	SERIAL	UNIT	SECONDARY DETECTIVE	SERIAL	UNIT	APPROVING OFFICER	SERIAL
Kim Biggs	6312	B765D	Lisa Haakenstad	6025	B765	<i>[Signature]</i>	1378

ITEM
OR
ENTRY

PAGE 8 OF 21



Knife on kitchen floor



Three knives on north kitchen counter at Placard 6

On the north kitchen counter, between the microwave and stove, at Placard 6, I recovered the remaining three kitchen knives (**Evidence Item #733421-6**).

As described on page 5, four fired cartridge cases (FCCs) were recovered from the front door entrance area. I recovered the remaining three FCCs in the kitchen. In the right/west side of the kitchen sink, at Placard 3, was a FCC (**Evidence Item #733421-3**). On the south kitchen counter, in the southwest corner at Placard 4 was another FCC (**Evidence Item #733421-4**). On the southwest corner of the kitchen floor, at Placard 5, was another FCC (**Evidence Item #733421-5**).

The remainder of the apartment was searched for any additional evidence. In the southeast bedroom three cellphones (**Evidence Item #733421-13**) were recovered. The cellphones were on top of a dresser in the southeast corner of the room at Placard 14. A white *Samsung*, in a black and gray *Everclear* protector, was found and packaged in the "on" mode. The other two cellphones were either off or had dead batteries.

Ballistic Evidence in Apartment #4303:

The apartment was examined for possible bullet defects. I identified four defects that appeared to have been made by bullets. Defects 1-4 were roughly located where the entrance area, kitchen and living room intersected. (See diagram on page 10.)

Defect 5 (D5) was on the east edge of the southeast bedroom door frame. It was photographed. Upon closer inspection, D5 did not visually appear to be a bullet defect.

Det. Turner tested each of these defects using a *BTK Bullet Testing Kit* from *Jant Pharmacal Corporation*. The defects were first tested for copper and then for lead residue. The kit uses a chemical method to detect if the margins of a suspected bullet hole have copper or lead residue. (Lead and copper are the main components of bullet cores and jackets.)

Defects 1, 4 and 5 showed no reaction for the presence of copper or lead. Defect 2 had a positive reaction for the presence of copper residue. Defect 3 had positive reactions for the presence of both copper and

PRIMARY DETECTIVE	SERIAL	UNIT	SECONDARY DETECTIVE	SERIAL	UNIT	APPROVING OFFICER	SERIAL
Kim Biggs	6312	B765D	Lisa Haakenstad	6025	B765	<i>SGT [Signature]</i>	6378

ITEM
OR
ENTRY

PAGE 9 OF 21

lead residue. The copper and lead test gauzes were retained from each defect (**Evidence Item #733421-18**).

DEFECT	COPPER	LEAD	HEIGHT UP FROM FLOOR	TRAJECTORY DIRECTION (Approximate)
D1	No Reaction	No Reaction	2.7 feet	West to East
D2	No Reaction	Positive	3.1 feet	NE to SW
D3	Positive	Positive	On floor	NE to SW
D4	No Reaction	No Reaction	2.1 feet	West to East
D5	No Reaction	No Reaction	5.8 feet	N/A

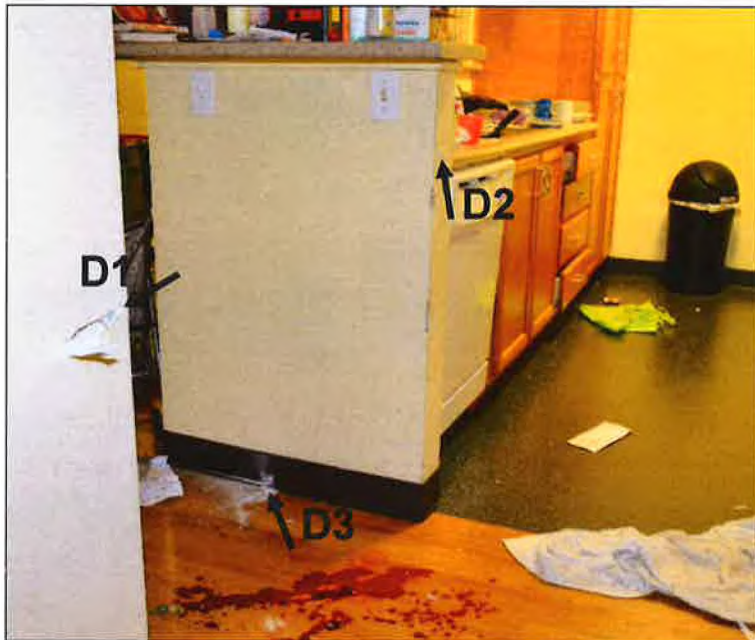

Defects 1, 2 & 3 as seen from front entrance.
View looking west towards kitchen.
(Arrows do not indicate direction of bullet path.)

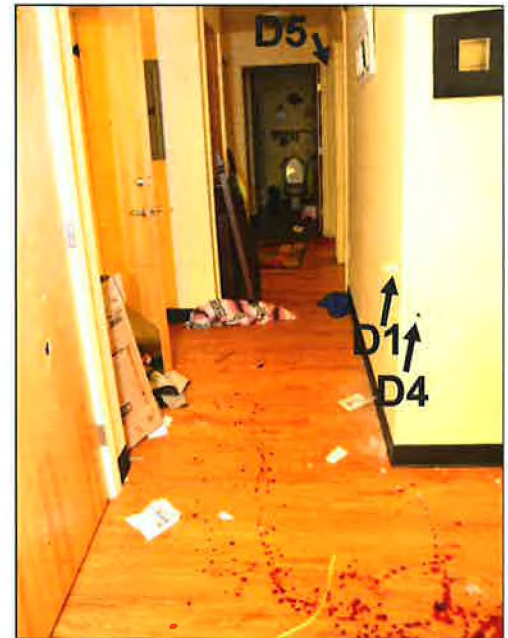

Defects 1, 4 & 5 as seen from kitchen.
View looking east towards bathroom.
(Arrows do not indicate directionality.)

From Defects 1 - 4, four jacketed hollow-point fired bullets were retrieved. At Defects 1 and 4, the bullets perforated the drywall and were recovered inside the wall, on the bottom plate. At Defect 2 the bullet penetrated the end of a half wall and was imbedded in the drywall. At Defect 3, the bullet was imbedded in the wood floor. No fired bullet was located in or near Defect 5.

PRIMARY DETECTIVE	SERIAL	UNIT	SECONDARY DETECTIVE	SERIAL	UNIT	APPROVING OFFICER	SERIAL
Kim Biggs	6312	B765D	Lisa Haakenstad	6025	B765	<i>[Signature]</i>	6378

Rev. 7/04

ITEM
OR
ENTRY

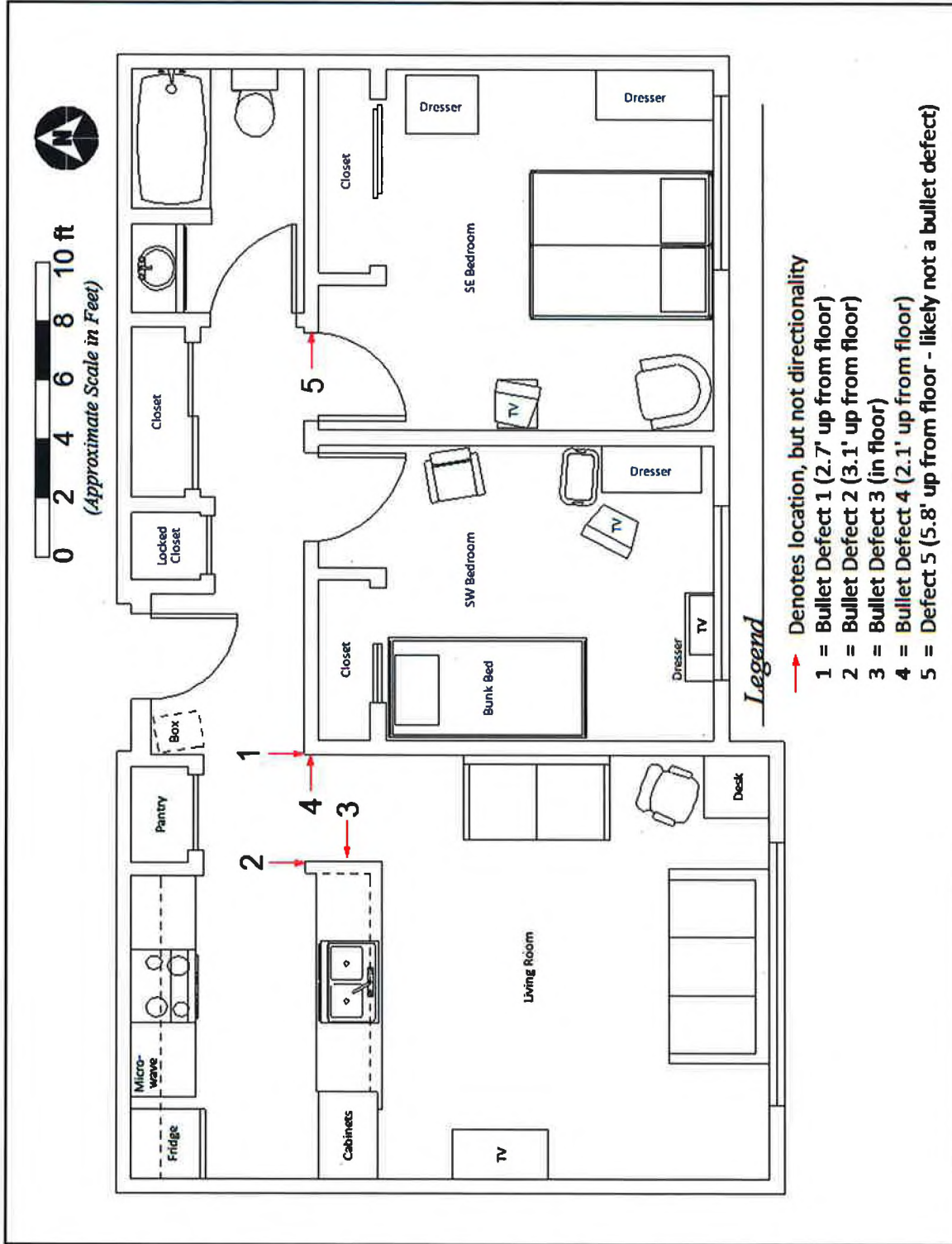

Diagram showing Bullet Defects 1-4 and Defect 5

PRIMARY DETECTIVE	SERIAL	UNIT	SECONDARY DETECTIVE	SERIAL	UNIT	APPROVING OFFICER	SERIAL
Kim Biggs	6312	B765D	Lisa Haakenstad	6025	B765	<i>[Signature]</i>	6378

Rev. 7/04

ITEM
OR
ENTRY

PAGE 11 OF 21

I took close-up photographs and examined each defect. Based on the appearance of the defects, I determined that the bullets terminating at Defects 1 and 4 were traveling roughly from west to east (from the kitchen). The bullets terminating at Defects 2 and 3 were traveling roughly from the northeast to the southwest (from the front door/entrance way).

The bullets terminating at Defects 1-4 did not pass through fixed, intermediate surfaces. Therefore, it was not possible to determine bullet trajectory by measuring a line between two fixed points.*

Defect 3 was in the wood floor, just east of the half-wall. Defect 3 had a visible elliptical shape at its entry point.

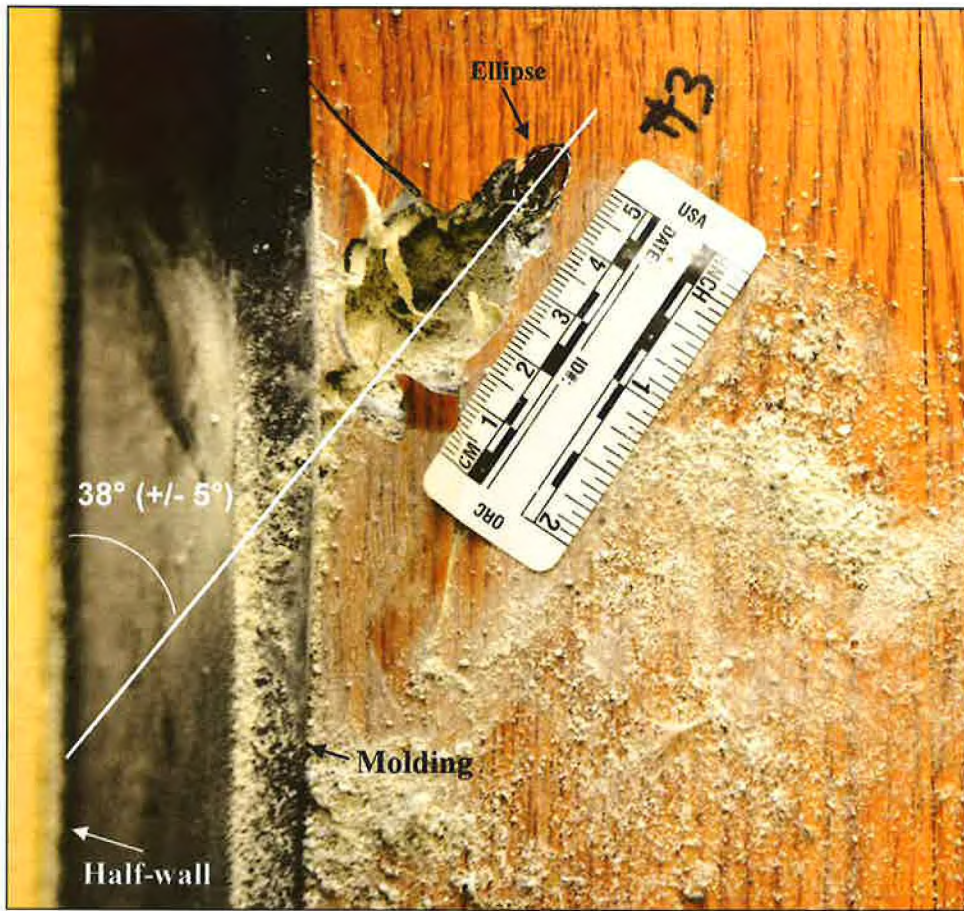

Defect 3 (Grid North is up, toward top of page)

Directionality can be estimated by determining the long axis of the elliptical shape of the defect. For Defect 3, I determined that the round struck the wood floor at a grid azimuth angle of approximately 38° +/- 5° *. This is the estimated direction from which the bullet struck the floor, which is roughly from the direction of the entrance way.

*Shooting Incident Reconstruction 2nd edition by Michael G. Haag and Lucien C. Haag, page 187.

PRIMARY DETECTIVE	SERIAL	UNIT	SECONDARY DETECTIVE	SERIAL	UNIT	APPROVING OFFICER	SERIAL
Kim Biggs	6312	B765D	Lisa Haakenstad	6025	B765	<i>[Signature]</i>	6370

Rev. 7/04

ITEM
OR
ENTRY

PAGE 12 OF 21

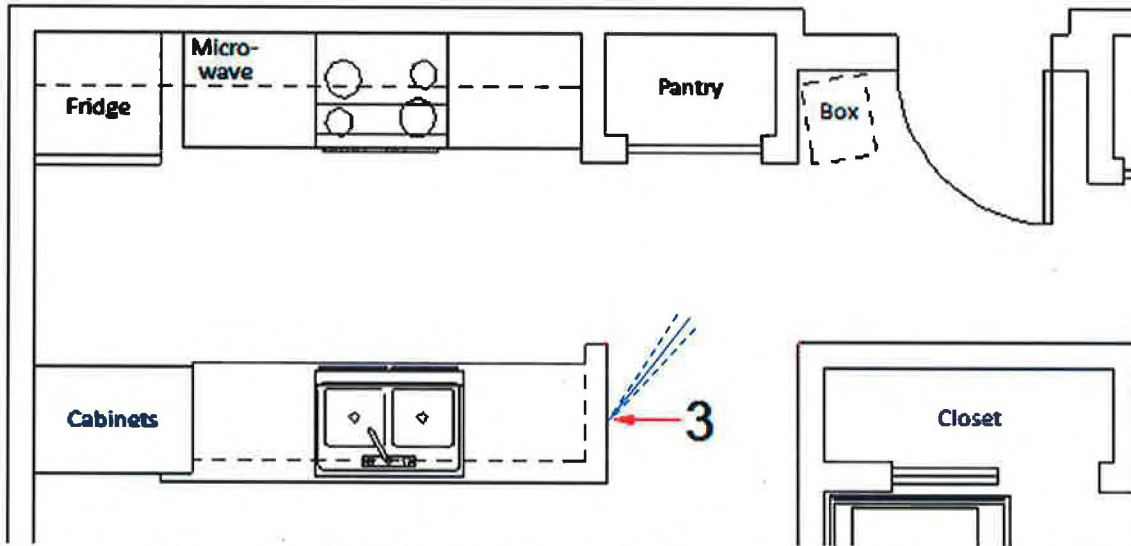

NW corner of apartment with bullet path trajectory from Lyles to Defect 3 indicated by solid blue line. Dashed lines indicate +/- 5°. (For illustrative purposes only)

The incident angle* of the bullet striking the floor is determined by measuring the length and width of the elliptical defect. The arcsine of the ratio of the width divided by the length provides an estimated incident angle. Based on my measurements, I estimate the incident angle to be approximately 36° +/- 5° up from the floor.

According to the KCME Autopsy Report, Lyles was shot seven times. Three bullets remained in her body and four exited her body. Therefore, the four bullets recovered from the scene had all struck Lyles, including the bullet that created Defect 3. Bullets may deviate as they pass through tissue, organs and other bodily structures. Therefore, the directionality and incident angle based on the Defect 3 ellipse are from Lyles to Defect 3, not from Officer Anderson's duty weapon to Defect 3.

Bullet Defects 1, 2 and 4, had irregular shapes that did not have measurable ellipses and did not lend themselves to estimating trajectory by this method.

Perspective Photography:

Around 1420 hours, FIT Det. Dewey #7426 and involved Officer McNew #7451 re-entered the apartment. Placard "A" was placed where Officer McNew believed he was standing when he fired his duty weapon. Placard "B" was placed where Officer McNew believed the deceased was standing when he fired his duty weapon. Involved Officer Anderson #8329 did not return to the apartment.

I used a *Nikkor* fixed focal length 50mm lens to take perspective photography. This lens more closely approximates what the human eye is capable of seeing under ideal conditions. Photographs were taken from "A" towards "B" and from "B" towards "A".

***Incident Angle:** "The intercept angle described by the pre-impact flight path of the projectile and the plane of the impact surface at the impact site when viewed in profile" *Shooting Incident Reconstruction* 2nd edition by Michael G. Haag and Lucien C. Haag

PRIMARY DETECTIVE	SERIAL	UNIT	SECONDARY DETECTIVE	SERIAL	UNIT	APPROVING OFFICER	SERIAL
Kim Biggs	6312	B765D	Lisa Haakenstad	6025	B765	<i>SBM</i>	6378

ITEM
OR
ENTRY

PAGE 13 OF 21



From "A" towards "B." Possible view from the perspective of Officer McNew.

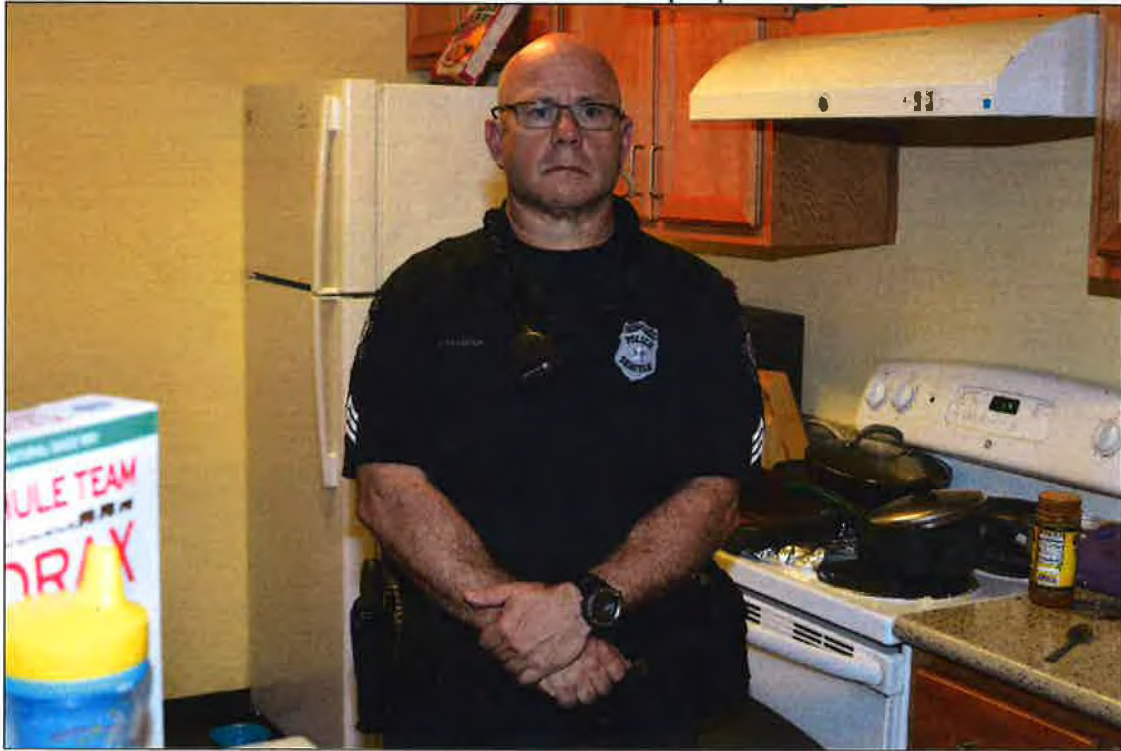

From "B" towards "A." Possible view from the perspective of the subject Lyles.

PRIMARY DETECTIVE	SERIAL	UNIT	SECONDARY DETECTIVE	SERIAL	UNIT	APPROVING OFFICER	SERIAL
Kim Biggs	6312	B765D	Lisa Haakenstad	6025	B765	<i>SGT [Signature]</i>	6378

Rev. 7/04

ITEM
OR
ENTRY

PAGE 14 OF 21

Clothing:

In the hallway near the deceased, was a pile of bloodstained clothing, marked with Placard 8. (See diagram on page 4.) The clothing was collected and later hung in CSI's secure forensic drying cabinet.

On Wednesday 06/21/17 I removed the clothing from the drying cabinet. With CSI Det. Abed's #6270 assistance, I examined and photographed the clothing. There were only two pieces of clothing and both appeared to have been cut during medical intervention. *

The first piece of clothing was a purple short-sleeved shirt (**Evidence Item #733929-1**). Two possible bullet defects were located on the front, one on the right side and two on the back.*



Deceased's tee-shirt. Green arrows point to possible bullet defects.

* Note: The cuts made to the clothing for medical intervention may have obscured existing bullet defects.

PRIMARY DETECTIVE	SERIAL	UNIT	SECONDARY DETECTIVE	SERIAL	UNIT	APPROVING OFFICER	SERIAL
Kim Biggs	6312	B765D	Lisa Haakenstad	6025	B765	<i>[Signature]</i>	6378

ITEM
OR
ENTRY

PAGE 15 OF 21



Front of down jacket. Green arrows point to possible bullet defects.



Back of down jacket. Green arrows point to possible bullet defects.

The other piece of clothing was a heavy, ¾ length, hooded, down parka (**Evidence Item #733929-2**). This heavy jacket was incongruent with the warm temperature and humidity in the apartment. Four possible bullet defects were located on the front, one on the anterior side of the right arm and four on the back. It is possible that the two apparent bullet defects to the right breast pocket were caused by only one bullet when the jacket material was folded over onto itself.

Several items were recovered from the pockets of the down jacket. In the left breast pocket was a perforated Washington ID card issued to Lyles and a cracked *Seattle Public Library* card (**Evidence Item #733929-5**). Given the probable bullet defect to the left breast pocket, the cards may have been damaged by a bullet. \$1.10 in change was also recovered from the pocket (**Evidence Item #733929-8**).

In the lower left jacket pocket was a black handled knife with a 4-1/2 inch blade (**Evidence Item #733929-3**). Also in this pocket was \$17.25 (**Evidence Item #733929-8**), a *Washington Quest* card, a *King County Metro* transfer ticket, a keychain sized *Seattle Public Library* card, earbuds and a used tissue (**Evidence Item #733929-4**).

The right lower pocket had a tear at the bottom of it. Below this pocket in the lining hem, was a pink *BIC* lighter (**Evidence Item #733929-7**) and a knife sheath (**Evidence Item #733929-6**). The knife sheath appeared to belong to the knife (**Evidence Item #733421-2**) that was recovered near the front door at Placard 2. The knife handle and the sheath appeared to be made of the same brown plastic material. Also the length and shape of the sheath and knife blade were compatible.

PRIMARY DETECTIVE	SERIAL	UNIT	SECONDARY DETECTIVE	SERIAL	UNIT	APPROVING OFFICER	SERIAL
Kim Biggs	6312	B765D	Lisa Haakenstad	6025	B765	<i>[Signature]</i>	0378

Rev. 7/04

ITEM
OR
ENTRY

PAGE 16 OF 21



Knife recovered from left pocket of jacket



Knife sheath recovered from lining below right pocket

Neither the medical examiner, nor CSI recovered any pants, shorts or skirt worn by the deceased. It appears that the deceased was not wearing any lower body garment other than her underwear during the incident. Her ¾ length heavy down jacket may have concealed this lack of clothing.

Shot Accounting:

Seven FCCs were recovered from the scene. All were recovered from either the entrance area or the kitchen. All displayed headstamp "SPEER 9mm LUGER+P" and were consistent in appearance with Department issued duty ammunition.

Four fired, jacketed, hollow-point bullets were recovered at the scene. Later, three fired jacketed, hollow-point bullets were recovered from the body during autopsy. These seven fired bullets matched in number to the seven FCCs recovered from the scene.

Recovered FCCs	Number Recovered
Scene	7

Recovered Fired Bullets	Recovered Number
Scene	4
Autopsy	3
Total	7

PRIMARY DETECTIVE	SERIAL	UNIT	SECONDARY DETECTIVE	SERIAL	UNIT	APPROVING OFFICER	SERIAL
Kim Biggs	6312	B765D	Lisa Haakenstad	6025	B765	<i>[Signature]</i>	6378

Property Report #733421:

The following items of evidence were recovered from the scene under my direction on Sunday 06/18/2017. They were stored overnight in secured CSI cage #1. On Monday 06/18/2017, I photographed, packaged and sealed the items. I then submitted them to the SPD Evidence Unit under Property Report #733421.

Note: There were several general offense (GO) case numbers associated with the burglary/OIS. Since I did not know which GO number FIT was using, the scene evidence was originally submitted under an associated case number. This was changed on 06/22/2017 to reflect the GO case number that FIT was using.

Evidence Item #733421-1 **FCC**
Headstamp "SPEER 9mm LUGER+P"
Recovered at Placard 1 on rug in entrance doorway by Det. Biggs

Evidence Item #733421-2 **Knife**
Four inch (4") blade, brown plastic oval handle, "Stainless Steel
Made in Japan"
Recovered at Placard 2 on floor in entrance by Det. Biggs

Evidence Item #733421-3 **FCC**
Headstamp "SPEER 9mm LUGER+P"
Recovered at Placard 3 in right/west side of kitchen sink by Det. Biggs

Evidence Item #733421-4 **FCC**
Headstamp "SPEER 9mm LUGER+P"
Recovered at Placard 4, at the SW corner of the south kitchen counter top, west of sink by Det. Biggs

Evidence Item #733421-5 **FCC**
Headstamp "SPEER 9mm LUGER+P"
Recovered at Placard 5 on kitchen floor (SW corner) by Det. Biggs

Evidence Item #733421-6 **Three Knives**
1: Six inch (6") blade, light brown wooden handle, dirty
"Chef's Collection Stainless Steel", "Stainless Taiwan"
2: 5-1/2" blade, black handle, "Farberware", "China"
3: 4-1/2" blade, dirty, "Farberware"
All three recovered at Placard 6 on north kitchen counter top, west of stove by Det. Biggs

Evidence Item #733421-7 **Knife**
4-3/4" blade, black handle, "3007283"
Recovered at Placard 7 on south kitchen counter top, west of sink by Det. Biggs

PRIMARY DETECTIVE	SERIAL	UNIT	SECONDARY DETECTIVE	SERIAL	UNIT	APPROVING OFFICER	SERIAL
Kim Biggs	6312	B765D	Lisa Haakenstad	6025	B765	<i>SKC MA</i>	<i>6370</i>

Evidence Item #733421-8	Knife Three inch (3") blade, black handle, "Farberware", "China" Recovered at Placard 9 on kitchen floor under green bag by Det. Biggs
Evidence Item #733421-9	Knife Eight inch (8") blade, black handle, "China" Recovered at Placard 10 on south kitchen counter top (east end) by Det. Biggs
Evidence Item #733421-10	FCC Headstamp "SPEER 9mm LUGER+P" Recovered under box that was west of entrance door (Placard 11) by Det. Biggs
Evidence Item #733421-11	FCC Headstamp "SPEER 9mm LUGER+P" Recovered from box that was west of entrance door by Det. Biggs Identified by Placard 12
Evidence Item #733421-12	FCC Headstamp "SPEER 9mm LUGER+P" Recovered from box that was west of entrance door by Det. Biggs Identified with Placard 13
Evidence Item #733421-13	Three Cellphones 1: White <i>Samsung</i> in black and gray <i>Everclear</i> protector Recovered in "on" mode 2: Turquoise <i>Samsung Galaxy J1</i> , <i>Verizon 4G LTE</i> 3: Black <i>Blackberry Cricket</i> All three recovered at Placard 14, on top of SE dresser in SE bedroom by Det. Biggs
Evidence Item #733421-14	Fired Bullet Copper jacketed, hollow point fired bullet Recovered from inside of wall at bottom plate by Sgt. Grinstead, associated with Bullet Defect 1
Evidence Item #733421-15	Fired Bullet Copper jacketed, hollow point fired bullet Recovered from inside of half wall by Sgt. Grinstead, associated with Bullet Defect 2
Evidence Item #733421-16	Fired Bullet Copper jacketed, hollow point fired bullet Recovered embedded in floor by Sgt. Grinstead at Bullet Defect 3

PRIMARY DETECTIVE	SERIAL	UNIT	SECONDARY DETECTIVE	SERIAL	UNIT	APPROVING OFFICER	SERIAL
Kim Biggs	6312	B765D	Lisa Haakenstad	6025	B765	<i>Sgt. Hb</i>	<i>6378</i>

Evidence Item #733421-17

Fired Bullet

Copper jacketed, hollow point fired bullet
Recovered from inside of wall at bottom plate by Det. Turner,
associated with Bullet Defect 4

Evidence Item #733421-18

Bullet Defect Test Results

Copper and lead test patches for Bullet Defects 1-5
Det. Turner tested the defects. He also labeled and packaged the
test patches in individual plastic bags

Property Report #733929:

On Sunday 06/18/2017, I recovered a pile of bloodstained clothing from Placard 8 in the 3rd floor hallway. Upon returning from the scene to the secured CSI processing facility, I hung the clothing in CSI's forensic drying cabinet "B." I placed a single-use security tag marked with my initials on the cabinet. On Wednesday 06/21/2017, I removed the clothing from the cabinet to examine, photograph, package and seal the evidence. CSI Det. George Abed #6270 assisted me. I submitted the evidence to the SPD Evidence Unit under Property Report #733929.

Evidence Item #733929-1

Tee Shirt

White and purple bloodstained *Mr. Men Little Miss* tee shirt,
Apparently cut during medical intervention
Recovered from Placard 8

Evidence Item #733929-2

Down Jacket

Dark, ¾ length, bloodstained hooded down jacket, apparently cut
during medical intervention (Contents listed in Evidence Items
#733929-3 thru 8)
Recovered from Placard 8

Evidence Item #733929-3

Knife

Black handled, 4-1/2 inch blade, "Stainless China"
Recovered from left jacket pocket

Evidence Item #733929-4

Contents of Left Jacket Pocket

Washington Quest card, *King County Metro* transfer ticket, keychain
sized *Seattle Public Library* card, red earbuds, used tissue
(Excluding knife listed as Evidence Item #733929-3 and \$17.25
listed with Evidence Item #733929-8)
Recovered from left jacket pocket

Evidence Item #733929-5

Identification

Washington Identification card with hole for Charleene Cravon Lyles
and punctured *Seattle Public Library* card, both bloodstained
Recovered from left breast pocket of jacket

PRIMARY DETECTIVE	SERIAL	UNIT	SECONDARY DETECTIVE	SERIAL	UNIT	APPROVING OFFICER	SERIAL
Kim Biggs	6312	B765D	Lisa Haakenstad	6025	B765	<i>[Signature]</i>	6378

Evidence Item #733929-6

Knife Sheath

Tan plastic knife sheath
Recovered from jacket liner under right lower pocket (Right lower pocket had large tear which sheath easily fit through to remove.)

Evidence Item #733929-7

Lighter

Pink Bic lighter
Recovered from jacket liner under right lower pocket (Right lower pocket had large tear which lighter easily fit through to remove.)

Evidence Item #733929-8

US Currency

\$18.35, Currency envelope #M000016853
Recovered from left jacket pocket and left breast pocket

D INVOLVED PERSONS:

As described on page 12, FIT Det. Dewey and Officer McNew responded to the scene while I was processing the apartment. I was present when Officer McNew told Det. Dewey where he believed he and the subject were, when he fired his pistol.

I did not knowingly have contact with any other witnesses to the incident.

E MISCELLANEOUS:

Wednesday 06/21/2017: Sgt. Grinstead and I met with FIT Lt. Hirjak, Sgt. Davisson and Det. Dewey at the FIT office. Lt. Hirjak said that a round count showed that either seven or eight rounds were fired by the two officers combined. Sgt. Davisson believed that three fired bullets were removed from the body during autopsy. Det. Dewey said that he would forward a copy of the autopsy report to me.

Monday 07/17/2017: I checked evidence items 733421-2 (knife at Placard 2) and 733929-6 (knife sheath) out of the SPD evidence storage. I examined and compared both items in the SPD evidence room. I laid the items side by side and measured them separately. Based on color, texture, size and shape I concluded that the sheath and the knife appeared to belong together as one unit. (I did not place the knife in the sheath.) I then repackaged, sealed and submitted both items back into storage under their original property item numbers.

Tuesday 07/18/2017: I spoke with KCME Dr. Mazrim. Dr. Mazrim had performed the autopsy on the deceased. He confirmed that KCME personnel had not recovered any pants, shorts or skirt for the deceased. Dr. Mazrim informed me that he had recovered three fired, jacketed, hollow-point bullets from the body. He said that the deceased appeared to have been shot seven times.

PRIMARY DETECTIVE	SERIAL	UNIT	SECONDARY DETECTIVE	SERIAL	UNIT	APPROVING OFFICER	SERIAL
Kim Biggs	6312	B765D	Lisa Haakenstad	6025	B765	<i>[Signature]</i>	12578

C.S.I CONTINUATION SHEET

INCIDENT NUMBER	17-219301
UNIT FILE NUMBER	CSI 17-041

ITEM OR ENTRY	PAGE 21 OF 21
---------------------	---------------

Dr. Mazrim explained that four bullets appeared to have entered and then exited the body. These four bullets would be consistent with the four fired bullets recovered at the scene from Defects 1-4.

Friday 08/25/2017: FIT Det. Dewey forwarded me a copy of the KCME Autopsy Report.

END OF REPORT

PRIMARY DETECTIVE	SERIAL	UNIT	SECONDARY DETECTIVE	SERIAL	UNIT	APPROVING OFFICER	SERIAL
Kim Biggs	6312	B765D	Lisa Haakenstad	6025	B765	<i>SA M-J</i>	6378

Rev. 7/04

EXHIBIT C



GENERAL OFFENSE HARDCOPY

(2202-0 BURGLARY-FORCE-RES)

Related Text Page(s)**Document** STATEMENT**Author** 8461 - LADD, GABRIEL T**Subject** LADD STATEMENT**Related Date/Time** JUN-18-2017 (SUN.) 0950

On 06/18/2017 at 0926 hours I was working as SPD 1-Lincoln-3 when I was dispatched by the second officer on a burglary report due to an officer safety caution listed for the complainant. I was cleared shortly that by a unit closer to the call. Then at 0950 hours I responded to a help the officer call dispatched over North air at the location of the original call. The location of the incident was 6818 62 Ave NE apt 4303 and the information relayed was that shots were fired and a suspect was down. I arrived on scene at 0957 crossed paths with officers carrying the juveniles out of the apartment. When I got upstairs Officer Anderson was standing in the doorway to apartment 4303 and myself and Officer Schickler went in to clear the apartment, which was found to be empty at that point. We then checked the suspect for a pulse and rolled her over to check for wounds. I was unable to find a pulse and we placed bandages over the wounds and began CPR. Chest compressions were continued throughout while we plugged all the bullet wounds we could find and I attempted to provide rescue breaths using the SPD issued face mask but was unable to get compliance. I attempted opening her airway and again was unable to get air in.

Schickler continued chest compressions until SFD arrived and we moved the suspect into the hall to give SFD room to work on her. SFD took over compressions and continued while they attempted to intubate. The suspect was pronounced deceased shortly after that at 1018 hours and I provided scene security and spoke briefly with the resident inside the apartment at the east end of the hall. He was identified as Cadena Chavez, Jorge Israel DOB 03/16/1980 and he had his two children inside with him, Angel, and Virginia. They were escorted past the deceased and allowed downstairs due to Cadena Chavez's mental state who did not wish to be inside the apartment any longer.

I then stood scene security on the north stairwell until I was relieved by Officer Roberson.

EXHIBIT D

SEATTLE POLICE DEPARTMENT
CAD CALL HARDCOPY

CP 2017-219301

Reported: Jun-18-2017 08:55:51

Incident Location

Address : **4303 - 6818 62 AV NE**
City : **SEATTLE**
District : **U** Beat : **U3** Grid : **4516**

General Information

Report number: **2017-219301**
Case Type : **BURG - RES (INCL UNOCC STRUCTURES ON PROP)** Priority : **3**
Dispatch : **Jun-18-2017 08:59:33**
Enroute : **Jun-18-2017 09:04:47**
At Scene : **Jun-18-2017 09:15:17**
Cleared : **Jun-18-2017 22:04:16**
How call received : **911**
Unit ids : #1 - **1U3** #2 - **1L3** #3 - **1U21**
Call taker ID : **8038 ROBERTSON, JASON J**

Complainant Information

Name : **LYLES CHARLEENA C**
Sex : **Female** DOB : **04/24/1987**
State : **WA**
Home Telephone : **206 487-9879**

Remarks :

**Jun-18-2017 08:55:51 - INV BURG TO APARTMENT, RP
ARRIVED HOME AND THE DOOR WAS OPEN, LOCK ON DOOR
IS LOOSE, SUSP NOT THERE OR EXPECTED, NO SUSP
INFORMATION, WOULDVE HAPPENED IN THE LAST 2-3
HOURS**

**NELSON, DAVID J(at ND) on 2017-06-18 09:27:04 -
1U3 OFFICER SAFETY CAUTION FOR RP**

**NELSON, DAVID J(at ND) on 2017-06-18 09:49:48 -
AIR IS HELD**

**NELSON, DAVID J(at ND) on 2017-06-18 09:50:19 -
SHOTS FIRED**

**NELSON, DAVID J(at ND) on 2017-06-18 09:50:25 -
NOT UNDER CONTROL**

**ELIAS, VERONICA M(at CT16) on 2017-06-18 09:50:36
- ONTHE LINE WITH A WITNESS**

**NELSON, DAVID J(at ND) on 2017-06-18 09:51:06 -
1U1 OFFICERS ARE OKAY.. MULTIPLE JUV'S HERE..
SUSP IS DOWN**

**ELIAS, VERONICA M(at CT16) on 2017-06-18 09:51:09
- HEARD 3 SHOTS INSIDE HER APT BLDG, SAID OF CRS**

SEATTLE POLICE DEPARTMENT
CAD CALL HARDCOPY

CP 2017-219301

Reported: Jun-18-2017 08:55:51

ARE UP THERE,HAS BEEN HISTORY OF DV UP IN THIS
UNIT

MAROCCO-SPEARMAN, MEGAN M(at CT21) on 2017-06-18
09:51:19 - DUPLICATE: 17-219337: TENANT INSIDE
THE BLDG HEARD SHOT INSIDE

NELSON, DAVID J(at ND) on 2017-06-18 09:52:27 -
PUT OUT CITY WIDE AS HELP THE OFFICER

NELSON, DAVID J(at ND) on 2017-06-18 09:53:08 -
MIC CLICK FROM 1U1

NELSON, DAVID J(at ND) on 2017-06-18 09:53:39 -
<<<<< BLD IN THE BACK OF THE PROPERTY,ALL THE WAY
IN THE BACK

NELSON, DAVID J(at ND) on 2017-06-18 09:53:59 -
1U3 SUSP IS DOWN ON THE GROUND

ELIAS, VERONICA M(at CT16) on 2017-06-18 09:54:01
- MY CALLER IS LETTING OFCRS IN RIGHT NOW

CROOKS, PATTI JO(at CD) on 2017-06-18 09:54:42 -
CAR26 ADV

HATTON, LACIE C.(at ND) on 2017-06-18 09:56:34 -
1U1 EVERYONE CUT THEIR SIRENS

ADAMS, JACOB S(at OD) on 2017-06-18 09:56:53 -
LEFT MESG FOR CAR88/GREENING

HATTON, LACIE C.(at ND) on 2017-06-18 09:57:16 -
COMPL FOR THIS CALL HAS CAUTIONS --ASSAULTIVE TO
OFFICERS,THREATS TO OFFICERS,WEAPON... SAYS ARMED
HERSELF WITH A KNIFE AND THREATENED OFFICERS
BEFORE

HATTON, LACIE C.(at ND) on 2017-06-18 09:58:08 -
1U1 SECURE FOR FIRE

HATTON, LACIE C.(at ND) on 2017-06-18 09:58:10 -
FIRE ADVSD

ADAMS, JACOB S(at OD) on 2017-06-18 09:58:22 -
MEDIA3 ADVISED

HATTON, LACIE C.(at ND) on 2017-06-18 09:59:13 -
SUFFICIENT UNITS ON SCENE

HATTON, LACIE C.(at ND) on 2017-06-18 10:00:00 -
AIR IS STILL TO MIN FOR THIS EVENT BUT TONES ARE

SEATTLE POLICE DEPARTMENT
CAD CALL HARDCOPY

CP 2017-219301

Reported: Jun-18-2017 08:55:51

OFF

CROOKS, PATTI JO(at CD) on 2017-06-18 10:01:50 -
CAR1 ADV

ADAMS, JACOB S(at OD) on 2017-06-18 10:02:22 -
CAR5 ADVISED

CROOKS, PATTI JO(at CD) on 2017-06-18 10:02:56 -
STUCKEY ENRT AS GUILD REP

HATTON, LACIE C.(at ND) on 2017-06-18 10:03:02 -
1U1 REQ GUILD REP

MCGRAW, CHRISTINA M(at SD) on 2017-06-18 10:03:34
- 1S32 CLEARED CALL BEFORE ARRIVAL

CARLISLE, NATHAN W(at 1G1) on 2017-06-18 10:04:10
- ICV USED, CLEARED BEFORE ARRIVING. DID NOT GET
TO SCENE

ADAMS, JACOB S(at OD) on 2017-06-18 10:04:51 -
GROUP1 AND COMMAND STAFF NOTIFICATION SENT VIA
ALERT SEATTLE

HATTON, LACIE C.(at ND) on 2017-06-18 10:05:12 -
PER SWAT COMMAND - SWAT WILL COME UP AND HOLD THE
ROOM AND MAKE SURE ITS CLEAR

HATTON, LACIE C.(at ND) on 2017-06-18 10:05:16 -
Z3 ROOM IS CLEAR

HATTON, LACIE C.(at ND) on 2017-06-18 10:05:24 -
ONLY ONE SUSP, FIRE IS WORKING ON THE SUSPECT
CURRENTLY

LINDERMAN, CURTIS(at WD) on 2017-06-18 10:05:46 -
1K01 AND 1K21 HAVE THE 3 CHILDREN INVOLVED

HATTON, LACIE C.(at ND) on 2017-06-18 10:06:42 -
PER SWAT COMMAND - SCENE IS SECURE. UNITS WHO
HAVEN'T ARRIVED CAN CLEAR. STANDING BY FOR CAR26

HATTON, LACIE C.(at ND) on 2017-06-18 10:09:17 -
PER CAR26, CHAPLAIN IS IN WENACHEE

ADAMS, JACOB S(at OD) on 2017-06-18 10:10:12 -
CAR22 NOTIFIED WILL BE DELAYED BUT RESPONDING

ADAMS, JACOB S(at OD) on 2017-06-18 10:10:26 -
BRCST FOR ALL UNITS TO SWITCH TO TAC1

SEATTLE POLICE DEPARTMENT
CAD CALL HARDCOPY

CP 2017-219301

Reported: Jun-18-2017 08:55:51

HATTON, LACIE C.(at XD) on 2017-06-18 10:10:54 -
TAC1 BEING MONITORED

HATTON, LACIE C.(at XD) on 2017-06-18 10:11:07 -
1K01 6800 BLK 62 AV NE WITH THE 3 CHILDREN FROM
THE APARTMENT

CROOKS, PATTI JO(at CD) on 2017-06-18 10:11:31 -
2 CALLS TO FIT ON CALL NO ANSWER

CROOKS, PATTI JO(at CD) on 2017-06-18 10:11:59 -
FIT DERMODY LET MESSAGE

CROOKS, PATTI JO(at CD) on 2017-06-18 10:13:06 -
NO ANS CAR4 TO ADVISE NO ANS FIT

CROOKS, PATTI JO(at CD) on 2017-06-18 10:15:01 -
HIRJAK FIT ADV

HATTON, LACIE C.(at XD) on 2017-06-18 10:15:06 -
221 NEED A FREE UNIT TO SEE 221 AT THE ENTRANCE

HATTON, LACIE C.(at XD) on 2017-06-18 10:15:28 -
103 WILL MEET 221 AT THE ENTRANCE

CROOKS, PATTI JO(at CD) on 2017-06-18 10:17:51 -
GUILD REP HUGHEY ENRT

ADAMS, JACOB S(at ND) on 2017-06-18 10:18:49 -
NORTH PCT MOBILE PCT BEING USED FOR THE SOLSTICE
EVENT

CROOKS, PATTI JO(at CD) on 2017-06-18 10:19:30 -
CAR22 ADV

ADAMS, JACOB S(at ND) on 2017-06-18 10:20:20 -
2J80 IN THE INNER PERIMETER

HATTON, LACIE C.(at XD) on 2017-06-18 10:20:52 -
271 NEED A UNIT AT THE PCT TO BRING A CASE OF
WATER TO THE SCENE

HATTON, LACIE C.(at XD) on 2017-06-18 10:21:53 -
1R1 WILL BRING THE SOUTH MP UP

HATTON, LACIE C.(at XD) on 2017-06-18 10:22:14 -
1R1 WILL TRY TO BRING A CASE OF WATER

HATTON, LACIE C.(at XD) on 2017-06-18 10:22:44 -
2J80 FIRE HAS CALLED IT

HATTON, LACIE C.(at XD) on 2017-06-18 10:24:36 -

SEATTLE POLICE DEPARTMENT
CAD CALL HARDCOPY

CP 2017-219301

Reported: Jun-18-2017 08:55:51

PER T6,DET HUGHEY RESPONDING AS GUILD REP. ETA
LESS THAN 30

CROOKS, PATTI JO(at CD) on 2017-06-18 10:25:47 -
CSI ENRT

MCMURRAY, JAMIE R(at OD) on 2017-06-18 10:27:35 -
SUE ANDERSON PEER SUPPORT NOTIFIED.

HATTON, LACIE C.(at XD) on 2017-06-18 10:27:38 -
1K01 MEDIA ON SCENE AT 6800 BLK 62 AV NE

CROOKS, PATTI JO(at CD) on 2017-06-18 10:27:50 -
MSG LEFT FOR CHAPLAIN

CROOKS, PATTI JO(at CD) on 2017-06-18 10:39:42 -
CHAPLAIN ENRT

HATTON, LACIE C.(at XD) on 2017-06-18 10:40:38 -
PER 1K01,THIS IS RELATED TO THE ORIGINAL BURG
CALL. VICT'S 3 KIDS ARE ON SCENE WITH 1K01

CROOKS, PATTI JO(at CD) on 2017-06-18 10:50:09 -
V6396 ERNT PEER SUPPORT

HATTON, LACIE C.(at XD) on 2017-06-18 10:57:35 -
CPS ADVSD AND WILL RESPOND TO THE NORTH PCT FOR
THE 4 CHILDREN. THEY HAVE REPORTS OF A
1YO,4YO,11YO,12YO AT THE HOME.

HATTON, LACIE C.(at XD) on 2017-06-18 10:59:33 -
CPS HAS THE PHONE NUMBER FOR GROSSMAN AS THE
CONTACT AT THE PCT WITH THE 4 KIDS

HATTON, LACIE C.(at XD) on 2017-06-18 10:59:48 -
221 PER FIT,ALL UNITS AT THE SCENE,ICV TURNED OFF

SHAGER, ASHLEY L(at ND) on 2017-06-18 11:03:12 -
VST25 15-20 MIN ETA

CROOKS, PATTI JO(at CD) on 2017-06-18 11:18:42 -
SFD CHAPLAIN 6 RESPONDING

MCMURRAY, JAMIE R(at XD) on 2017-06-18 11:25:44 -
1K01/XD,CHILDREN LEFT WITH NEIGHBOR. NEIGHBOR
INFO:

MCMURRAY, JAMIE R(at XD) on 2017-06-18 11:27:28 -
1K01/XD,JOYCE L SPARKS (DOB 6-28-1981)
TEL#206-294-0838 BUILDING 6800, APT 2306

MCMURRAY, JAMIE R(at XD) on 2017-06-18 11:27:40 -

SEATTLE POLICE DEPARTMENT
CAD CALL HARDCOPY

CP 2017-219301

Reported: Jun-18-2017 08:55:51

1K01 CALL HAS BEEN UPDATED

**MCMURRAY, JAMIE R(at XD) on 2017-06-18 11:28:07 -
CORRECTION CALL UPDATED FOR 1K01, LOCATION OF
CHILDREN**

**MCMURRAY, JAMIE R(at XD) on 2017-06-18 11:31:10 -
222 WILL NEED 3 SECOND WATCH OFFICERS**

**MCMURRAY, JAMIE R(at XD) on 2017-06-18 11:37:36 -
1K01 MOVED KIDS TO 6800 62 AV NE APT# 2307**

**SHAGER, ASHLEY L(at ND) on 2017-06-18 11:42:06 -
PER 1R MP FROM SOUTH RESPONDING THEY WILL HAVE A
2ND WATCH SOUTH UNIT RELIEVE THE MP DRIVER**

**HATTON, LACIE C.(at XD) on 2017-06-18 11:45:57 -
1033 FAMILY MEMBERS ARRIVED AT THE MEDIA AREA**

**HATTON, LACIE C.(at XD) on 2017-06-18 11:46:26 -
PER 222 - HAVE FAMILY MEMBERS GO TO THE COMMUNITY
CENTER PLAYGROUND**

**HATTON, LACIE C.(at XD) on 2017-06-18 11:50:55 -
MP5 ARRIVED**

**HATTON, LACIE C.(at XD) on 2017-06-18 11:53:23 -
PER 221 - 2ND WATCH WEST UNITS NOT NEEDED. WILL
SORT 1 MORE THING OUT THEN SEND THE 1ST WATCH
WEST CARS BACK TO THEIR PCT**

**SHAGER, ASHLEY L(at ND) on 2017-06-18 11:55:30 -
224 REQ CPS REPOUND TO COMM CENTER AT 6818 62 AV NE**

**HATTON, LACIE C.(at XD) on 2017-06-18 11:57:36 -
1K01 ALL FAMILIES JUST ARRIVED AND WANT TO COME
IN AND BE WITH THE KIDS ... 221 WILL GO TO 1K01'S
LOC AND SORT IT OUT**

**HATTON, LACIE C.(at XD) on 2017-06-18 12:14:09 -
1K01 BRINGING THE CHILDREN DOWN TO 224'S LOC**

**HATTON, LACIE C.(at XD) on 2017-06-18 12:15:49 -
2L1 WILL RELIEVE 1L21 AT 6940 62 AV NE**

**SHAGER, ASHLEY L(at ND) on 2017-06-18 12:16:36 -
CPS ADVISED OF NEW LOCATION WILL CALL BACK WITH
ETA**

**HATTON, LACIE C.(at XD) on 2017-06-18 12:17:03 -
2B21 AND 2L31 WILL GO TO 6818 62 AV NE TO RELIEVE
THE TWO 1ST WATCH KING CARS**

SEATTLE POLICE DEPARTMENT
CAD CALL HARDCOPY

CP 2017-219301

Reported: Jun-18-2017 08:55:51

HATTON, LACIE C.(at XD) on 2017-06-18 12:23:46 -
CPS WORKER CB,SHE WAS GIVEN THE THE SPECIFIC
ADDRESS FOR THE COMM CENTER. CPS WORKERS NAME IS
LYNN

HATTON, LACIE C.(at XD) on 2017-06-18 12:24:56 -
1K01 WITH THE CHILDREN IN THE SW BLD... 6940 62
AV NE IN THE SOUTH LOUNGE

CROOKS, PATTI JO(at CD) on 2017-06-18 12:32:11 -
AT REQUEST OF INTEL BARDEN,DV SGT CALLED HIM

CROOKS, PATTI JO(at CD) on 2017-06-18 12:42:04 -
PER BARDEN DISREGARD DV,HAVE SAU CALL,CONTACTED
DET WIGHT TO CALL

CROOKS, PATTI JO(at CD) on 2017-06-18 12:42:31 -
PER MOONEY,VIDEO UNIT CALLED OUT AND CALLING HIM

HATTON, LACIE C.(at XD) on 2017-06-18 12:43:33 -
2N32 ETA 5-10 MINS

NELSON, TODD M(at 1B32) on 2017-06-18 12:49:56 -
ICV RECORDED: PATROL CAR ONLY. ICV DVR WAS NOT IN
CAR DUE TO PRIOR DUI CALL WE WERE ON WHERE VIDEO
WAS BEING UPLOADED AND REVIEWED

HATTON, LACIE C.(at XD) on 2017-06-18 12:50:49 -
AT 0949 HOURS,OP/4 7395 TOOK OVER THE AIR AND CAD
CALL.

HATTON, LACIE C.(at XD) on 2017-06-18 12:55:03 -
1K21 AND 1K01 CLEARING THE SCENE

HATTON, LACIE C.(at XD) on 2017-06-18 12:56:16 -
222 TAC1 IS SECURE. ALL UNITS SWITCH BACK TO NORTH

HATTON, LACIE C.(at XD) on 2017-06-18 12:59:50 -
TAC1 SECURE. 1259 HRS. OP/4

MCGRAW, CHRISTINA M(at SD) on 2017-06-18 13:01:59
- 1R1 STILL LOGGED IN,WORKING MP

HATTON, LACIE C.(at ND) on 2017-06-18 13:06:13 -
2L2 MEET 222 AT THE PLAZA

HATTON, LACIE C.(at ND) on 2017-06-18 13:09:45 -
224 CPS HAS BEEN WAITING AT THE NORTH PCT FOR
APPROX 20 MINS. ADVSD TO RESPOND TO 6940 62 AV NE

HATTON, LACIE C.(at ND) on 2017-06-18 13:18:04 -

SEATTLE POLICE DEPARTMENT
CAD CALL HARDCOPY

CP 2017-219301

Reported: Jun-18-2017 08:55:51

1R1 CLEARING THE SCENE,SINCE IN THE MP,NO ICV

**HATTON, LACIE C.(at ND) on 2017-06-18 13:18:52 -
NO REPLY FOR 2S2 ON TAC1,NORTH OR SOUTH. 2S WILL
ATTEMPT TO CONTACT BY PHONE**

**CROOKS, PATTI JO(at ND) on 2017-06-18 13:27:09 -
2S2 INSIDE MP**

**CROOKS, PATTI JO(at ND) on 2017-06-18 13:29:54 -
2J2 MDT CRASHED**

**CROOKS, PATTI JO(at ND) on 2017-06-18 13:40:02 -
224 LARGE NUMBER OF FAMILY MEMBERS HEADING TO
SCENE**

**SHAGER, ASHLEY L(at ND) on 2017-06-18 13:45:17 -
2N11 TO MEET EAST SIDE OF PROPERTY,MEET 2B**

**MAROCCO-SPEARMAN, MEGAN M(at ND) on 2017-06-18
15:58:02 - 2J80 CURRENTLY HAS COMMAND**

**TRYKAR, TOMAS(at 2J85) on 2017-06-18 17:00:36 -
ICV UPLOADED**

**MAROCCO-SPEARMAN, MEGAN M(at ND) on 2017-06-18
17:31:16 - 2J80 CLEAR SCENE,TURNED OVER TO APT**

**MAROCCO-SPEARMAN, MEGAN M(at ND) on 2017-06-18
17:33:53 - CSI1 CLEAR SCENE,SCENE CAN BE SECURED**

**KIEFER, CHERYL L(at STF) on 2017-06-19 11:11:47 -
0949 REQ FAST BACK,REQUESTED HELP W SHOTS
FIRED,SUBJ DOWN,MEDICS**

Related Entities

Role : **COMPLAINANT**
LHORNA MURRAY
UNKNOWN Unknown birth date
Residing at **SAME #4203**
SEATTLE WA
Home phone : **(206)550-4857** Business phone : ()

Clearance Information

Remarks :
ASSMUMED MIR UNITS ARE 50

Final Case type : **--BURGLARY - RESIDENTIAL, UNOCCUPIED**
Report expected : **YES** Founded : **YES**

SEATTLE POLICE DEPARTMENT
CAD CALL HARDCOPY

CP 2017-219301

Reported: Jun-18-2017 08:55:51

Cleared by : **REPORT WRITTEN (NO ARREST)**
Reporting Officer1 : **5644 - SYLVESTER, DAVID J**

Dispatch Details

Unit number : **1U3** Dispatched: **Jun-18-2017 08:59:33**
Officer 1 : **8329 - ANDERSON, JASON M**
Enroute : **Jun-18-2017 09:04:47**
At scene: **Jun-18-2017 09:15:17**
Cleared : **Jun-18-2017 14:30:00**
Dispatcher ID : **7981**

Unit number : **1L3** Dispatched: **Jun-18-2017 09:26:05**
Officer 1 : **7568 - BARTON, KIERAN J.**
Officer 2 : **8461 - LADD, GABRIEL T**
Enroute : **Jun-18-2017 09:26:05**
Cleared : **Jun-18-2017 09:28:39**
Dispatcher ID : **7981**

Unit number : **1U21** Dispatched: **Jun-18-2017 09:28:43**
Officer 1 : **6863 - HOPPERS, JASON M**
Enroute : **Jun-18-2017 09:28:43**
Cleared : **Jun-18-2017 09:33:07**
Dispatcher ID : **7981**

Unit number : **1U1** Dispatched: **Jun-18-2017 09:33:01**
Officer 1 : **7451 - MCNEW, STEVEN A**
Enroute : **Jun-18-2017 13:25:28**
At scene: **Jun-18-2017 13:25:28**
Cleared : **Jun-18-2017 20:21:07**
Dispatcher ID : **7981**

Unit number : **1U2** Dispatched: **Jun-18-2017 09:49:36**
Officer 1 : **6948 - GINGREY, JOEL R**
Officer 2 : **8462 - MURPHY, OLIVER F**
Enroute : **Jun-18-2017 09:49:36**
At scene: **Jun-18-2017 09:57:36**
Cleared : **Jun-18-2017 20:21:07**
Dispatcher ID : **7981**

Unit number : **1L3** Dispatched: **Jun-18-2017 09:50:27**
Officer 1 : **7568 - BARTON, KIERAN J.**
Officer 2 : **8461 - LADD, GABRIEL T**
Enroute : **Jun-18-2017 09:50:27**
At scene: **Jun-18-2017 09:56:01**
Cleared : **Jun-18-2017 16:44:10**

SEATTLE POLICE DEPARTMENT
CAD CALL HARDCOPY

CP 2017-219301

Reported: Jun-18-2017 08:55:51

Dispatcher ID : 7981

Unit number : 1K1 Dispatched: Jun-18-2017 09:50:30

Officer 1 : 8302 - SMITH, TRE I

Enroute : Jun-18-2017 09:50:30

Cleared : Jun-18-2017 10:02:11

Dispatcher ID : 6100

Unit number : 1L21 Dispatched: Jun-18-2017 09:50:31

Officer 1 : 6917 - NORTON, DEREK B

Enroute : Jun-18-2017 09:50:31

At scene: Jun-18-2017 09:56:01

Cleared : Jun-18-2017 14:40:24

Dispatcher ID : 7981

Unit number : 1K01 Dispatched: Jun-18-2017 09:50:32

Officer 1 : 7652 - GRAY-MCVEY, TAY

Officer 2 : 8463 - PROCTER, CASEY B

Enroute : Jun-18-2017 13:06:19

At scene: Jun-18-2017 13:10:33

Cleared : Jun-18-2017 14:33:12

Dispatcher ID : 6100

Unit number : 1M2 Dispatched: Jun-18-2017 09:50:34

Officer 1 : 8444 - HARRIS, ALEXANDRA B

Enroute : Jun-18-2017 09:50:34

Cleared : Jun-18-2017 09:59:29

Dispatcher ID : 7981

Unit number : 1U Dispatched: Jun-18-2017 09:50:40

Officer 1 : 6900 - SCHROEDER, TRENT P

Enroute : Jun-18-2017 09:50:40

At scene: Jun-18-2017 09:58:02

Cleared : Jun-18-2017 15:46:30

Dispatcher ID : 7981

Unit number : 1K Dispatched: Jun-18-2017 09:51:01

Officer 1 : 5928 - MILLER, RENE G

Enroute : Jun-18-2017 09:51:01

At scene: Jun-18-2017 09:58:32

Cleared : Jun-18-2017 10:15:22

Dispatcher ID : 6100

Unit number : 1S32 Dispatched: Jun-18-2017 09:51:15

Officer 1 : 7635 - JOHNSON, LORISA N.

SEATTLE POLICE DEPARTMENT
CAD CALL HARDCOPY

CP 2017-219301

Reported: Jun-18-2017 08:55:51

Enroute : **Jun-18-2017 09:51:15**
Cleared : **Jun-18-2017 10:02:36**
Dispatcher ID : **7893**

Unit number : **1S11** Dispatched: **Jun-18-2017 09:51:16**
Officer 1 : **6958 - SAUER, TRAVIS J**
Enroute : **Jun-18-2017 09:51:16**
Cleared : **Jun-18-2017 10:07:17**
Dispatcher ID : **7893**

Unit number : **1O33** Dispatched: **Jun-18-2017 09:51:16**
Officer 1 : **8318 - MERCER, TREVIN M**
Officer 2 : **8465 - HACIBEKTASOGLU, BERAT**
Enroute : **Jun-18-2017 09:51:16**
At scene: **Jun-18-2017 10:01:21**
Cleared : **Jun-18-2017 12:35:08**
Dispatcher ID : **7893**

Unit number : **1O3** Dispatched: **Jun-18-2017 09:51:17**
Officer 1 : **7676 - ALVORD, JASON A**
Enroute : **Jun-18-2017 09:51:17**
At scene: **Jun-18-2017 09:58:47**
Cleared : **Jun-18-2017 12:43:58**
Dispatcher ID : **7893**

Dispatched: **Jun-18-2017 09:51:21**
Special service : **MISCELLANEOUS REQUEST**
Dispatcher ID : **7981**

Unit number : **1R3** Dispatched: **Jun-18-2017 09:51:24**
Officer 1 : **8432 - SUTTON, JACOB G**
Enroute : **Jun-18-2017 09:51:24**
Cleared : **Jun-18-2017 10:06:00**
Dispatcher ID : **7893**

Unit number : **1R01** Dispatched: **Jun-18-2017 09:51:24**
Officer 1 : **7592 - CLAXTON, JUSTIN C.**
Enroute : **Jun-18-2017 09:51:24**
Cleared : **Jun-18-2017 10:01:49**
Dispatcher ID : **7893**

Unit number : **1U21** Dispatched: **Jun-18-2017 09:51:25**
Officer 1 : **6863 - HOPPERS, JASON M**
Enroute : **Jun-18-2017 12:50:33**
At scene: **Jun-18-2017 12:50:33**

SEATTLE POLICE DEPARTMENT
CAD CALL HARDCOPY

CP 2017-219301

Reported: Jun-18-2017 08:55:51

Cleared : Jun-18-2017 18:14:32
Dispatcher ID : 7981

Unit number : 1B1 Dispatched: Jun-18-2017 09:51:31
Officer 1 : 7571 - KNOBLAUCH, JUSTIN A
Enroute : Jun-18-2017 09:51:31
Cleared : Jun-18-2017 10:04:56
Dispatcher ID : 7981

Unit number : 221 Dispatched: Jun-18-2017 09:51:41
Officer 1 : 6347 - SIMMONS, CORY M
Enroute : Jun-18-2017 14:35:46
At scene: Jun-18-2017 14:56:00
Cleared : Jun-18-2017 16:17:12
Dispatcher ID : 7981

Unit number : 1K21 Dispatched: Jun-18-2017 09:51:54
Officer 1 : 8300 - SOBANIA, KASSI A
Enroute : Jun-18-2017 13:10:55
At scene: Jun-18-2017 13:11:49
Cleared : Jun-18-2017 14:33:51
Dispatcher ID : 6100

Unit number : 1M1 Dispatched: Jun-18-2017 09:52:20
Officer 1 : 7690 - GREENLAND, NATHAN R.
Enroute : Jun-18-2017 09:52:20
At scene: Jun-18-2017 10:00:20
Cleared : Jun-18-2017 13:20:33
Dispatcher ID : 6100

Unit number : 1L1 Dispatched: Jun-18-2017 09:52:29
Officer 1 : 6759 - ROBERSON, ENNIS JAMES_III
Enroute : Jun-18-2017 12:18:46
At scene: Jun-18-2017 12:37:28
Cleared : Jun-18-2017 13:17:25
Dispatcher ID : 7981

Unit number : 1S01 Dispatched: Jun-18-2017 09:53:07
Officer 1 : 7585 - REYNOLDS, ANTHONY J
Enroute : Jun-18-2017 09:53:07
Cleared : Jun-18-2017 10:06:15
Dispatcher ID : 7893

Dispatched: Jun-18-2017 09:53:16
Special service : FIRE DEPARTMENT

SEATTLE POLICE DEPARTMENT
CAD CALL HARDCOPY

CP 2017-219301

Reported: Jun-18-2017 08:55:51

Dispatcher ID : 7162

Unit number : 271 Dispatched: Jun-18-2017 09:54:12
Enroute : Jun-18-2017 09:54:12
Cleared : Jun-18-2017 11:24:19
Dispatcher ID : 5748

Unit number : 1G1 Dispatched: Jun-18-2017 09:54:52
Officer 1 : 7460 - CARLISLE, NATHAN W
Enroute : Jun-18-2017 09:54:52
Cleared : Jun-18-2017 10:04:16
Dispatcher ID : 5748

Unit number : 1U12 Dispatched: Jun-18-2017 09:55:00
Officer 1 : 6678 - SCHICKLER, ERICK L
Enroute : Jun-18-2017 16:56:49
At scene: Jun-18-2017 17:13:28
Cleared : Jun-18-2017 18:13:46
Dispatcher ID : 7395

Unit number : 2J88 Dispatched: Jun-18-2017 09:56:17
Officer 1 : 7430 - SEXTON, TABITHA J
Enroute : Jun-18-2017 09:56:17
Cleared : Jun-18-2017 22:04:02
Dispatcher ID : 7162

Unit number : 1N11 Dispatched: Jun-18-2017 09:57:29
Officer 1 : 6696 - SCHUBECK, EUGENE LOUIS
Enroute : Jun-18-2017 09:57:29
Cleared : Jun-18-2017 10:00:44
Dispatcher ID : 7395

Unit number : MEDIA3 Dispatched: Jun-18-2017 09:58:30
Officer 1 : 5930 - JAMIESON, MARK A
Enroute : Jun-18-2017 09:58:30
Cleared : Jun-18-2017 20:47:24
Dispatcher ID : 7249

Unit number : Z1 Dispatched: Jun-18-2017 09:59:06
Officer 1 : 6295 - DIAMOND, JASON M
Enroute : Jun-18-2017 09:59:06
At scene: Jun-18-2017 10:02:46
Cleared : Jun-18-2017 20:47:57
Dispatcher ID : 7395

SEATTLE POLICE DEPARTMENT
CAD CALL HARDCOPY

CP 2017-219301

Reported: Jun-18-2017 08:55:51

Unit number : **1B32** Dispatched: **Jun-18-2017 09:59:28**
Officer 1 : **7358 - NELSON, TODD M**
Officer 2 : **8472 - HOGG, HAYDEN P**
Enroute : **Jun-18-2017 09:59:28**
At scene: **Jun-18-2017 09:59:28**
Cleared : **Jun-18-2017 12:50:06**
Dispatcher ID : **7395**

Unit number : **2J80** Dispatched: **Jun-18-2017 10:00:31**
Officer 1 : **5644 - SYLVESTER, DAVID J**
Enroute : **Jun-18-2017 10:00:31**
At scene: **Jun-18-2017 10:02:46**
Cleared : **Jun-18-2017 22:04:16**
Dispatcher ID : **7395**

Unit number : **Z3** Dispatched: **Jun-18-2017 10:01:22**
Officer 1 : **6146 - BERGMANN, TRENT W**
Officer 2 : **7420 - LOSLEBEN, ADAM N**
Enroute : **Jun-18-2017 10:01:22**
At scene: **Jun-18-2017 10:01:22**
Cleared : **Jun-18-2017 10:50:15**
Dispatcher ID : **7395**

Unit number : **2J85** Dispatched: **Jun-18-2017 10:03:53**
Officer 1 : **7616 - TRYKAR, TOMAS**
Enroute : **Jun-18-2017 10:03:53**
At scene: **Jun-18-2017 10:03:53**
Cleared : **Jun-18-2017 17:01:35**
Dispatcher ID : **7395**

Unit number : **CAR26** Dispatched: **Jun-18-2017 10:06:10**
Enroute : **Jun-18-2017 10:06:10**
Cleared : **Jun-18-2017 20:47:27**
Dispatcher ID : **7395**

Unit number : **224** Dispatched: **Jun-18-2017 10:06:44**
Officer 1 : **6152 - FITZGERALD, DAVID W**
Enroute : **Jun-18-2017 10:06:44**
Cleared : **Jun-18-2017 20:47:48**
Dispatcher ID : **7395**

Dispatched: **Jun-18-2017 10:07:11**
Special service : **MISCELLANEOUS REQUEST**
Dispatcher ID : **7395**

SEATTLE POLICE DEPARTMENT
CAD CALL HARDCOPY

CP 2017-219301

Reported: Jun-18-2017 08:55:51

Dispatched: **Jun-18-2017 10:08:19**
Special service : **MISCELLANEOUS REQUEST**
Dispatcher ID : **7395**

Dispatched: **Jun-18-2017 10:08:53**
Special service : **MISCELLANEOUS REQUEST**
Dispatcher ID : **7395**

Unit number : **626** Dispatched: **Jun-18-2017 10:20:15**
Officer 1 : **5826 - MOONEY, THOMAS M**
Enroute : **Jun-18-2017 10:20:15**
Cleared : **Jun-18-2017 21:22:02**
Dispatcher ID : **6434**

Unit number : **1N** Dispatched: **Jun-18-2017 10:21:06**
Officer 1 : **7534 - SHIN, MICHAEL KAWIKA**
Enroute : **Jun-18-2017 10:21:06**
At scene: **Jun-18-2017 10:21:06**
Cleared : **Jun-18-2017 14:37:17**
Dispatcher ID : **7249**

Unit number : **1R1** Dispatched: **Jun-18-2017 10:21:32**
Officer 1 : **6274 - DEESE, DAMON A**
Enroute : **Jun-18-2017 10:21:32**
Cleared : **Jun-18-2017 15:18:27**
Dispatcher ID : **7395**

Unit number : **CAR22** Dispatched: **Jun-18-2017 10:32:19**
Officer 1 : **4621 - ODonnell, SEAN T**
Enroute : **Jun-18-2017 10:32:19**
Cleared : **Jun-18-2017 20:47:30**
Dispatcher ID : **5748**

Unit number : **1M2** Dispatched: **Jun-18-2017 10:38:58**
Officer 1 : **8444 - HARRIS, ALEXANDRA B**
Enroute : **Jun-18-2017 10:38:58**
Cleared : **Jun-18-2017 10:39:43**
Dispatcher ID : **6100**

Unit number : **V6393** Dispatched: **Jun-18-2017 10:50:34**
Officer 1 : **6393 - RODGERS, JAMES B**
Enroute : **Jun-18-2017 10:50:34**
Cleared : **Jun-18-2017 21:22:43**
Dispatcher ID : **5748**

SEATTLE POLICE DEPARTMENT
CAD CALL HARDCOPY

CP 2017-219301

Reported: Jun-18-2017 08:55:51

Unit number : **CAR8** Dispatched: **Jun-18-2017 10:54:54**
Officer 1 : **5432 - CORDNER, LESLEY**
Enroute : **Jun-18-2017 10:54:54**
Cleared : **Jun-18-2017 20:47:32**
Dispatcher ID : **5748**

Unit number : **222** Dispatched: **Jun-18-2017 11:00:02**
Officer 1 : **5335 - PIEPER, PETER J**
Enroute : **Jun-18-2017 11:00:02**
At scene: **Jun-18-2017 11:07:52**
Cleared : **Jun-18-2017 15:55:55**
Dispatcher ID : **5335**

Unit number : **VST25** Dispatched: **Jun-18-2017 11:03:04**
Officer 1 : **DV68 - SMITH, SHELLY (VST)**
Officer 2 : **DV28 - GUSTAVO, IRIZARRY (VST)**
Enroute : **Jun-18-2017 11:03:04**
At scene: **Jun-18-2017 11:31:11**
Cleared : **Jun-18-2017 16:53:44**
Dispatcher ID : **7162**

Unit number : **MP5** Dispatched: **Jun-18-2017 11:06:46**
Enroute : **Jun-18-2017 11:06:46**
Cleared : **Jun-18-2017 11:31:59**
Dispatcher ID : **6434**

Unit number : **CSI8** Dispatched: **Jun-18-2017 11:23:28**
Officer 1 : **6312 - BIGGS, KIMBERLY K**
Enroute : **Jun-18-2017 11:23:28**
At scene: **Jun-18-2017 11:23:28**
Cleared : **Jun-18-2017 20:48:16**
Dispatcher ID : **7162**

Unit number : **CAR2** Dispatched: **Jun-18-2017 11:25:04**
Officer 1 : **5719 - BEST, CARMEN Y**
Enroute : **Jun-18-2017 11:25:04**
At scene: **Jun-18-2017 11:25:04**
Cleared : **Jun-18-2017 20:47:35**
Dispatcher ID : **6434**

Unit number : **CAR1** Dispatched: **Jun-18-2017 11:25:04**
Officer 1 : **7750 - O'TOOLE, KATHLEEN M (COP)**
Enroute : **Jun-18-2017 11:25:04**
At scene: **Jun-18-2017 11:25:04**

SEATTLE POLICE DEPARTMENT
CAD CALL HARDCOPY

CP 2017-219301

Reported: Jun-18-2017 08:55:51

Cleared : Jun-18-2017 20:47:39
Dispatcher ID : 6434

Unit number : MP5 Dispatched: Jun-18-2017 11:32:13
Enroute : Jun-18-2017 11:32:13
At scene: Jun-18-2017 11:39:12
Cleared : Jun-18-2017 15:18:37
Dispatcher ID : 6434

Unit number : 2U3 Dispatched: Jun-18-2017 11:37:04
Officer 1 : 8374 - DUEMMELL, JERRY R
Enroute : Jun-18-2017 11:37:04
At scene: Jun-18-2017 11:47:06
Cleared : Jun-18-2017 15:52:08
Dispatcher ID : 7162

Unit number : 2J1 Dispatched: Jun-18-2017 11:37:04
Officer 1 : 8446 - RAMBO, SIERRA N
Enroute : Jun-18-2017 11:37:04
Cleared : Jun-18-2017 11:41:12
Dispatcher ID : 7162

Unit number : 2J3 Dispatched: Jun-18-2017 11:37:04
Officer 1 : 5709 - CHASE, CLARK D
Enroute : Jun-18-2017 11:37:04
At scene: Jun-18-2017 11:58:52
Cleared : Jun-18-2017 19:16:39
Dispatcher ID : 7162

Unit number : 2J2 Dispatched: Jun-18-2017 11:41:20
Officer 1 : 8409 - JOY, ANDREW C
Enroute : Jun-18-2017 11:41:20
At scene: Jun-18-2017 11:59:59
Cleared : Jun-18-2017 16:16:49
Dispatcher ID : 7162

Unit number : 2J81 Dispatched: Jun-18-2017 11:49:41
Officer 1 : 6296 - MAHONEY, ROB
Enroute : Jun-18-2017 11:49:41
Cleared : Jun-18-2017 22:04:02
Dispatcher ID : 7162

Unit number : 175 Dispatched: Jun-18-2017 11:51:57
Officer 1 : 7637 - CORBIN, STEPHEN J
Enroute : Jun-18-2017 11:51:57

SEATTLE POLICE DEPARTMENT
CAD CALL HARDCOPY

CP 2017-219301

Reported: Jun-18-2017 08:55:51

Cleared : Jun-18-2017 20:48:37
Dispatcher ID : 6457

Unit number : 2L1 Dispatched: Jun-18-2017 12:13:22
Officer 1 : 6686 - RAGONESI, ANDREW J
Enroute : Jun-18-2017 12:13:22
At scene: Jun-18-2017 12:27:07
Cleared : Jun-18-2017 14:02:15
Dispatcher ID : 7162

Unit number : 2B21 Dispatched: Jun-18-2017 12:14:05
Officer 1 : 7549 - HAYNES, GARTH N
Enroute : Jun-18-2017 12:14:05
At scene: Jun-18-2017 15:29:12
Cleared : Jun-18-2017 16:06:04
Dispatcher ID : 7162

Unit number : 2L31 Dispatched: Jun-18-2017 12:14:05
Officer 1 : 8435 - ALPAUGH, NICHOLAS M
Enroute : Jun-18-2017 12:14:05
At scene: Jun-18-2017 12:33:03
Cleared : Jun-18-2017 14:04:14
Dispatcher ID : 7162

Unit number : 290 Dispatched: Jun-18-2017 12:20:53
Officer 1 : 6627 - JAMES, BRANDON E
Enroute : Jun-18-2017 12:20:53
At scene: Jun-18-2017 12:20:53
Cleared : Jun-18-2017 12:21:49
Dispatcher ID : 7395

Dispatched: Jun-18-2017 12:28:01
Special service : MISCELLANEOUS REQUEST
Dispatcher ID : 7395

Unit number : 2B Dispatched: Jun-18-2017 12:29:00
Officer 1 : 6115 - JONES, DAIN M
Enroute : Jun-18-2017 12:29:00
At scene: Jun-18-2017 12:45:30
Cleared : Jun-18-2017 16:16:42
Dispatcher ID : 7162

Unit number : 2S2 Dispatched: Jun-18-2017 12:35:29
Officer 1 : 6944 - CARON, CHRISTOPHER A
Enroute : Jun-18-2017 12:35:29

SEATTLE POLICE DEPARTMENT
CAD CALL HARDCOPY

CP 2017-219301

Reported: Jun-18-2017 08:55:51

Cleared : Jun-18-2017 13:28:13
Dispatcher ID : 7893

Dispatched: Jun-18-2017 12:38:02
Special service : MISCELLANEOUS REQUEST
Dispatcher ID : 7395

Unit number : 2N32 Dispatched: Jun-18-2017 12:39:49
Officer 1 : 6879 - WHALEN, TERRY S
Officer 2 : 8466 - NICHOLS, RYOMA J
Enroute : Jun-18-2017 14:20:37
At scene: Jun-18-2017 15:20:39
Cleared : Jun-18-2017 15:20:49
Dispatcher ID : 6434

Dispatched: Jun-18-2017 12:40:19
Special service : REQUEST COMPLETED
Dispatcher ID : 6434

Dispatched: Jun-18-2017 12:40:54
Special service : REQUEST COMPLETED
Dispatcher ID : 7249

Dispatched: Jun-18-2017 12:54:53
Special service : MISCELLANEOUS REQUEST
Dispatcher ID : 7395

Unit number : 2L2 Dispatched: Jun-18-2017 13:06:02
Officer 1 : 8362 - WALLACE, JORDAN R
Officer 2 : 8408 - HUGHES, NICHOLAS L
Enroute : Jun-18-2017 13:06:02
At scene: Jun-18-2017 13:21:06
Cleared : Jun-18-2017 14:39:51
Dispatcher ID : 7395

Unit number : MP3 Dispatched: Jun-18-2017 13:31:11
Officer 1 : 6944 - CARON, CHRISTOPHER A
Enroute : Jun-18-2017 15:25:39
At scene: Jun-18-2017 15:25:39
Cleared : Jun-18-2017 16:29:07
Dispatcher ID : 5748

Unit number : 2N11 Dispatched: Jun-18-2017 13:44:52
Officer 1 : 8443 - COOMER, BENJAMIN W

SEATTLE POLICE DEPARTMENT
CAD CALL HARDCOPY

CP 2017-219301

Reported: Jun-18-2017 08:55:51

Officer 2 : 8339 - ZURAY, JOSHUA J
Enroute : Jun-18-2017 13:44:52
At scene: Jun-18-2017 13:57:50
Cleared : Jun-18-2017 17:55:14
Dispatcher ID : 7162

Unit number : CS11 Dispatched: Jun-18-2017 16:10:44
Officer 1 : 6378 - GRINSTEAD, MARK A
Enroute : Jun-18-2017 16:10:44
At scene: Jun-18-2017 16:10:44
Cleared : Jun-18-2017 20:48:03
Dispatcher ID : 6457

Unit number : 201 Dispatched: Jun-18-2017 17:29:04
Officer 1 : 7676 - ALVORD, JASON A
Enroute : Jun-18-2017 17:29:04
At scene: Jun-18-2017 17:29:04
Cleared : Jun-18-2017 17:52:26
Dispatcher ID : 7872

SEATTLE POLICE DEPARTMENT
CAD CALL HARDCOPY

CP 2017-219301

Reported: Jun-18-2017 08:55:51

Related text page(s)

Author: 1U3 -

Subject: RMS Production RMS 7.5 QUERY P

Related date/time: Jun-18-2017 0936

RMS Production RMS 7.5 QUERY PIN: 187040010

IDENTIFIED PERSON: LYLES, CHARLEENA C Score:

DOB: Apr-24-1987

App. Age: 30

Sex: FEMALE

Race: AFRICAN

AMERICAN/BLACK

Address: 6818 62 AV NE

Apt.: 4303

City: SEATTLE

State: Washington

Zip: 98115

Home phone: (206) 487-8860

Business phone:

Cell phone: (206) 487-8860

CAUTION:ASSAULTIVE TO OFFICERS, THREATS TO OFFICERS, WEAPON

S.S.N.: 534-04-2716

License #: LYLES CCL130J4

State of Issue: WA

Occupation: STUDENT

Birth Place: Washington

Language: ENGLISH

Citizenship: UNITED STATES OF AMERICA

Marital Status Ethnicity:

Non-Hispanic

Complexion: DARK

Build: SLIM

Height: 5'03 ft

Weight: 110 lbs

Eye Color: BROWN

Lens Type:

Hair Color: BLACK

Remarks: ARMED HERSELF WITH A KNIFE AND THREATENED OFFICERS

Phone Type

Phone Number

Cell

206-487-8860

Query this name...

FBI#:NONE / State#:NONE / County#:NONE / CD File#:16915

Alias:LYLES Leena

Child LYLES Quan Q DOB:May-22-2006

Related Events

SEATTLE POLICE DEPARTMENT
CAD CALL HARDCOPY

CP 2017-219301

Reported: Jun-18-2017 08:55:51

----- CD 2005-16915
Sep-29-05 SUBJECT 1 charge(s)
GO 2017-200822 Jun-05-17 ARRESTED ASSLT-AGG-POLICE-WEAPON
GO 2017-198401 Jun-03-17 SUSPECT
ROBBERY-BUSINESS-BODYFORCE GO 2017-189593 May-28-17 VICTIM
ASSLT-NONAGG-DV
GO 2017-179856 May-22-17 VICTIM THEFT-BUILDING
GO 2017-170527 May-15-17 ARRESTED
THREATS-OTHER
GO 2017-39801 Feb-02-17 SUBJECT ROBBERY-BUSINESS-WEAPON
GO 2017-30749 Jan-25-17 SUBJECT DISTURBANCE-OTH
GO 2016-389236 Oct-27-16
COMPLAINANT DISTURBANCE-OTH
GO 2016-386276 Oct-25-16 WITNESS SUSPICIOUS CIRCUMSTANCE
GO 2016-307898 Aug-25-16 VICTIM VIOL-DV ORDER
AB 2005-200626397 Sep-19-05 ARRESTED
Total Events = 27 Note: Display depends on security and retention

SEATTLE POLICE DEPARTMENT
CAD CALL HARDCOPY

CP 2017-219301

Reported: Jun-18-2017 08:55:51

Author: 7395 - HATTON, LACIE C.

Subject: COMMAND POST

Related date/time: Jun-18-2017 1007

6940 62 AV NE

SEATTLE POLICE DEPARTMENT
CAD CALL HARDCOPY

CP 2017-219301

Reported: Jun-18-2017 08:55:51

Author: 7395 - HATTON, LACIE C.
Subject: LYLES DOL
Related date/time: Jun-18-2017 1012
From: HATTON, LACIE C.
To: Extra Dispatch
Subject: LYLES DOL
Date: Sun. Jun. 18, 2017 @ 10:12:40

ORIGINAL TEXT

#

DOLDBA25MPD47U.D . .WASPD80W2.OLN/LYLESCC130J4

SOC/534-04-

2716 06-18-17 RESTRICTIONS: LYLES, CHARLEENA CHAVON
DOB/04-24-1987 FEMALE
R/232 WARREN AVE N EYE/BRN;HGT/5-04;WGT/110
R/SEATTLE WA 98109-4815

PDL:ID ONLY EXP/04-24-21 DUI/PC 000 VH 000 CDL:STATUS: NONE
STATUS: CLEAR RD/DUI 000 VA 000
DWLS/R 1ST:000 DWLS/R 2ND:000 DWLS/R 3RD:000

DONOR: N

>>>> ORIGINATING TRANSACTION <<<<

MKE/CQP.ST/WA.SUR/LYLES.G1/CHARLEENA.G2/C.DOB/Apr-24-1987.SEX/F.WACIC/Y.WADOL
/Y.

NLETS/N.SEAKING/Y.WAADR/N.DOC_FLAG/Y.FORS/N.CCW/N.CANADA/N.OLDRMS/N.DAPS/N.RAIN/
N.WAGAME/N.

#

END OF ORIGINAL TEXT

SEATTLE POLICE DEPARTMENT
CAD CALL HARDCOPY

CP 2017-219301

Reported: Jun-18-2017 08:55:51

Author: 7395 - HATTON, LACIE C.
Subject: LYLES CAUTION
Related date/time: Jun-18-2017 1013
From: HATTON, LACIE C.
To: Extra Dispatch
Subject: LYLES CAUTION
Date: Sun. Jun. 18, 2017 @ 10:13:06

ORIGINAL TEXT #####

NCIC A25LPD47U.1L0104X700RC7XQW
WASPD80W2

WARNING-A SUBJECT IN THIS RESPONSE HAS BEEN IDENTIFIED AS A VIOLENT OFFENDER OR A SERIOUS THREAT TO LAW ENFORCEMENT OFFICERS. REVIEW THIS

RESPONSE IN ITS ENTIRETY TO OBTAIN ADDITIONAL INFORMATION ON THIS SUBJECT. USE EXTREME CAUTION IN APPROACHING THIS INDIVIDUAL.
***MESSAGE KEY QW SEARCHES WANTED PERSON FILE FELONY RECORDS REGARDLESS OF EXTRADITION AND MISDEMEANOR RECORDS INDICATING POSSIBLE INTERSTATE EXTRADITION FROM THE INQUIRING AGENCY'S LOCATION. ALL OTHER NCIC PERSONS FILES ARE SEARCHED WITHOUT LIMITATIONS.

WARNING-THE SUBJECT IN THIS RECORD HAS BEEN DEEMED A SERIOUS THREAT TO LAW ENFORCEMENT OFFICERS. USE CAUTION IN APPROACHING THIS INDIVIDUAL. DO NOT ARREST OR DETAIN BASED SOLELY ON THIS INFORMATION.
MKE/VIOLENT PERSON

CMC/05 - VIOLENT TENDENCIES
VPC/4 - THREAT TO LAW ENFORCEMENT
ORI/WASPD0000 NAM/LYLES, CHARLEENA CHAVON SEX/F RAC/B POB/WA
DOB/19870424 HGT/504 WGT/110 EYE/BR0 HAI/BLK FBI/545652WB7

SKN/DRK SMT/TAT R ARM

MNU/PI-LYLESCC130J4 SOC/534042716
OCA/17-200822 SID/WA20880046
MIS/SUBJECT THREATENED OFFICERS W/A LARGE PAIR OF SCISSORS AND REPEATEDLY MADE MIS/HOMICIDAL STATEMENTS TOWARDS OFFICERS DURING ENCOUNTER - CONFIRM
2MIS/684-5426
DNA/N
ORI IS PD SEATTLE 206 684-5426
DOB/19870421
AKA/ISABELL, SHANEE C
AKA/ISABELL, SHANEE CHAVON
AKA/ISABELL, SHANEE C
AKA/LYLES, CHARLEENA C

SEATTLE POLICE DEPARTMENT
CAD CALL HARDCOPY

CP 2017-219301

Reported: Jun-18-2017 08:55:51

AKA/LYLES, CHARLEENA CHARON

AKA/LYLES, CHARLEENNA C AKA/LYLES, LEENA C
AKA/LYLES, LEENAC
AKA/LYLES, TIFFANY L
AKA/LYLES, TIFFANY LISA
AKA/LYLES, TIFFANYL
AKA/ROGERS, LEENA J

NIC/L550006606 DTE/20170608 1318 EDT

DLU/20170608 1323 EDT

*****WARNING - THE FOLLOWING IS AN NCIC PROTECTION ORDER RECORD. DO NOT SEARCH,
DETAIN, OR ARREST BASED SOLELY ON THIS RECORD. CONTACT ENTERING
AGENCY TO CONFIRM STATUS AND TERMS OF PROTECTION
ORDER*****

****THE SUBJECT OF THIS RECORD IS PROHIBITED FROM RECEIVING OR POSSESSING

A FIREARM UNDER FEDERAL LAW (TITLE 18, U.S.C., SECTION 922)****

MKE/PROTECTION ORDER - CAUTION
CMC/00 - ARMED AND DANGEROUS
CMC/05 - VIOLENT TENDENCIES
CMC/20 - KNOWN TO ABUSE DRUGS

ORI/WASPD0000

NAM/CAMPHOR, FRANKLIN LEE SEX/M RAC/B POB/US
DOB/19860217 HGT/505 WGT/150 EYE/BR0 HAI/BLK FBI/803871XB2 CTZ/US
SKN/DRK SMT/TAT UR ARM
MNU/PI-CAMPHFL141CP SOC/330842178
SVC/1 - SERVED SVD/20160707

PNO/162141714 BRD/Y ISD/20160630 EXP/20170630

CTI/WA017015J PPN/LYLES, CHARLEENA CHAVON PSX/F PPR/B PPB/19870424 PSN/534042716
PCO/07 - THE SUBJECT IS PROHIBITED FROM POSSESSING AND/OR PURCHASING A FIREARM

PCO/OR OTHER WEAPONS AS IDENTIFIED IN THE MISCELLANEOUS FIELD. OCA/162141714
MIS/CAUTION - CONVICTION HISTORY FOR WEAPONS AND ASSAULT CHARGES - REPORTEDLY
MIS/LIKELY TO REACT VIOLENTLY WHEN SERVED - AGREED ORDER FOR PROTECTION -
MIS/RESTRAINED 500 FEET AND FROM SURVEILLING PPNS - RESTRAINED FROM
INTERFERING
MIS/WITH PETITIONERS PHYSICAL/LEGAL CUSTODY OF MINORS AND FROM REMOVING MINORS
MIS/FROM STATE OF WASHINGTON - RESPONDENT IS ALLOWED SUPERVISED VISITATION
WITH
MIS/MINORS, TO BE SUPERVISED BY TIFFANY ROGERS - RESP AND SUPERVISOR WILL SET UP
MIS/ TIME AND LOCATION - CONFIRM SPD 206-684-5426

DNA/N

ORI IS PD SEATTLE 206 684-5426

PPN/CAMPHOR, ZALAYAH SADARIA LEE PSX/F PPR/B PPB/20130307 PPN/CAMPHOR, ZYONTAE PSX/

M PPR/B PPB/20160526

PPN/CAMPHOR, ZYONTAE D PSX/M PPR/B PPB/20160526

SEATTLE POLICE DEPARTMENT
CAD CALL HARDCOPY

CP 2017-219301

Reported: Jun-18-2017 08:55:51

PPN/CAMPH0R,ZY0NTAE D0RIEN PSX/M PP

R/B PPB/20160526

PPN/LYLES,CHARLEENA C PSX/F PPR/B PPB/19870424 PSN/534042716 PPN/LYLES,JAZALIYAH
LAJACIE PSX/F PPR/B PPB/20050403

PPN/LYLES,QUANTAVIOUS QUAVON PSX/M PPR/B PPB/20060522

PCO/01 - THE SUBJECT IS
RESTRAINED FROM ASSAULTING, THREATENING, ABUSING, PCO/HARASSING, FOLLOWING,
INTERFERING, OR STALKING THE PROTECTED PERSON AND/OR

PCO/THE CHILD OF THE PROTECTED PERSON.

PCO/04 - THE SUBJECT IS REQUIRED TO STAY AWAY FROM THE RESIDENCE, PROPERTY,
PCO/SCHOOL, OR PLACE OF EMPLOYMENT OF THE PROTECTED PERSON OR OTHER FAMILY OR
PCO/HOUSEHOLD MEMBER.

PCO/05 - THE SUBJECT IS RESTRAINED FROM MAKING ANY
COMMUNICATION WITH THE PCO/PROTECTED PERSON INCLUDING BUT NOT LIMITED TO,
PERSONAL, WRITTEN, OR PCO/TELEPHONE CONTACT, OR THEIR EMPLOYERS, EMPLOYEES OR
FELLOW WORKERS, OR

PCO/OTHERS WITH WHOM THE COMMUNICATION WOULD BE LIKELY TO CAUSE
ANNOYANCE OR PCO/ALARM THE VICTIM.

PCO/08 - SEE THE MISCELLANEOUS FIELD FOR COMMENTS REGARDING THE TERMS AND
PCO/CONDITIONS OF THE ORDER.

PCO/09 - THE PROTECTED PERSON IS AWARDED
TEMPORARY EXCLUSIVE CUSTODY OF THE PCO/CHILD(REN) NAMED.

AKA/CITY,X

SMT/TAT FACE

SMT/TAT L ARM

SMT/TAT L HND

SMT/TAT L SHLD

SMT/TAT R ARM

SMT/TAT R HND

SMT/TAT R SHLD

NIC/H807647179 DTE/20160707 0453 EDT DLU/20170105 0217 EDT

*****WARNING -
THE FOLLOWING IS AN NCIC PROTECTION ORDER RECORD. DO NOT SEARCH, DETAIN, OR
ARREST BASED SOLELY ON THIS RECORD. CONTACT ENTERING AGENCY TO CONFIRM STATUS
AND TERMS OF PROTECTION ORDER*****

*****THE SUBJECT OF THIS RECORD IS PROHIBITED FROM
RECEIVING OR POSSESSING
A FIREARM UNDER FEDERAL LAW (TITLE 18, U.S.C., SECTION 922)*****

MKE/PROTECTION ORDER

ORI/WA017331J NAM/CAMPH0R,FRANKLIN LEE SEX/M RAC/B

DOB/19860217 HGT/506 WGT/140 EYE/BR0 HAI/BLK

MNU/0A-16162055

SVC/1 - SERVED SVD/20160728

SEATTLE POLICE DEPARTMENT
CAD CALL HARDCOPY

CP 2017-219301

Reported: Jun-18-2017 08:55:51

PNO/201329 BRD/Y ISD/20160728 EXP/20180728 CTI/WA017331J PPN/LYLES, CHARLEENA C
PSX/F PPR/B PPB/19870424

PCO/05 - THE SUBJECT IS RESTRAINED FROM
MAKING ANY COMMUNICATION WITH THE PCO/PROTECTED PERSON INCLUDING BUT NOT LIMITED
TO, PERSONAL, WRITTEN, OR PCO/TELEPHONE CONTACT, OR THEIR EMPLOYERS, EMPLOYEES
OR FELLOW WORKERS, OR

PCO/OTHERS WITH WHOM THE COMMUNICATION WOULD BE LIKELY TO CAUSE
ANNOYANCE OR
PCO/ALARM THE VICTIM.

OCA/201329

MIS/206-684-5433 SEATTLE MUNICIPAL COURT - FOR HIT CONFIRMATION SEE -
MIS/WWW2D0TCITYOFSEATTLED0TNET/COURTS/WARRANT/SIGNIND0TASP -CS 615309-POSSESS NO
MIS/ WEAPONS STAY 500FT AWAY

FROM PROTECTED PERSONS RESIDENCE SCHOOL WORKPLACE
MIS/ANY PLACE PROTECTED PARTY IS LOCATED AT ONE CIVIL STANDBY ALLOWED AT 3110
MIS/57TH AVE NE TACOMA WA 98442
DNA/N

ORI IS MUNICIPAL COURT SEATTLE 206

684-5433

NIC/H667848016 DTE/20160728 1939 EDT DLU/20160728 1939 EDT

RELATED RECORDS

MKE/WANTED PERSON

EXL/1 - FULL EXTRADITION

ORI/IL01600H6 NAM/CAMP HAR, FRANKLIN L SEX/M RAC/B POB/IL
DOB/19860217 HGT/506 WGT/140 EYE/BR0 HAI/BLK FBI/803871XB2
SKN/MBR

SOC/330842178

OLN/C51625286048 OLS/IL OLY/2000

OFF/BURGL - FORCED ENTRY-RESID

DOW/20060427 OCA/W09G5389

MIS/NOEX-EXTR FRM IL, IN, MI, WI ONLY RESIDENTIAL BURGLARY

DNA/N

ORI IS COOK CO SHERIFF'S POLICE COMM CTR 847 635-1188

NI

C/W286323452 DTE/20090409 0807 EDT DLU/20140523 1459 EDT

IMMED CONFIRM WARRANT AND EXTRADITION WITH ORI

>>>> ORIGINATING TRANSACTION <<<<

MKE/CQP.ST/WA.SUR/LYLES.G1/CHARLEENA.G2/C.DOB/Apr-24-1987.SEX/F.WACIC/Y.WADOL
/Y.

NLETS/N.SEAKING/Y.WAADR/N.DOC_FLAG/Y.FORS/N.CCW/N.CANADA/N.OLDRMS/N.DAPS/N.RA
IN/

N.WAGAME/N.

#

END OF ORIGINAL TEXT

**SEATTLE POLICE DEPARTMENT
CAD CALL HARDCOPY**

CP 2017-219301

Reported: Jun-18-2017 08:55:51

SEATTLE POLICE DEPARTMENT
CAD CALL HARDCOPY

CP 2017-219301

Reported: Jun-18-2017 08:55:51

Author: 6457 - GEORGE, JANIS L

Subject: NO CONTACT ORDER

Related date/time: Jun-18-2017 1330

NO CONTACT ORDER

*** NOT A WARRANT ***

MKE/EPO ORI/WA017331J NAM/CAMPBOR,FRANKLIN LEE .M.B. .02/17/1986

HGT/506 WGT/140 EYE/BRO HAI/BLK

OCA/201329

MNU/OA-16162055

RTP/NCO RES/201329 NOS/YES SVD/07/28/2016

OTS/N POS/N

PCO/05-THE SUBJECT IS RESTRAINED FROM MAKING ANY COMMUNICATION WITH THE
PROTECTED PERSON, INCLUD PERSONAL, WRITTEN, OR PHONE CONTACT, OR THEIR

EMPLO

YERS, EMPLOYEES OR FELLOW WORKERS, OR OTHERS WITH WHOM IT WOULD BE
LIKELY TO CAUSE ANNOYANCE/ALARM TO THE VICTIM.

DOI/07/28/2016 EXD/07/28/2018 ORC/WA017331J BRADY/Y

MIS/206-684-5433 SEATTLE MUNICIPAL COURT - FOR HIT CONFIRMATION SEE -

WWW2DOTCITYOFSEATTLEDOTNET/COURTS/WARRANT/SIGNINDOTASP -CS 615309-

POSSESS NO WEAPONS STAY 500FT AWAY

FROM PROTECTED PERSONS RESIDENCE

SCHOOL WORKPLACE ANY PLACE PROTECTED PARTY IS LOCATED AT ONE CIVIL

STANDBY ALLOWED AT 3110 57TH AVE NE TACOMA WA 98442

PROTECTED PERSON/LYLES,CHARLEENA C.F.B.04/24/1987.

ENT: 07/28/2016 AT 1639 FROM UD0ET BY/SEATTLE MUNI COURT (UD000)

WAC/16R0040748 NIC/H667848016

>>>> ORIGINATING TRANSACTION <<<<

MKE/CQP.ST/WA.SUR/LYLES.G1/CHARLE

ENA.G2/C.DOB/Apr-24-1987.SEX/F.WACIC/Y.WADOL

/Y.

NLETS/N.SEAKING/Y.WAADR/N.DOC_FLAG/Y.FORS/N.CCW/N.CANADA/N

.OLDRMS/N.DAPS/N.RAIN/

N.WAGAME/N.

SEATTLE POLICE DEPARTMENT
CAD CALL HARDCOPY

CP 2017-219301

Reported: Jun-18-2017 08:55:51

Author: 6457 - GEORGE, JANIS L

Subject: NO CONTACT ORDER

Related date/time: Jun-18-2017 1332

PROTECTION ORDER (BASED ON DOB,PPN)

*** CAUTION ***

CMC/00 - ARMED AND DANGEROUS

SUPPLEMENTAL CMC/05 - VIOLENT TENDENCIES / 20 - KNOWN TO ABUSE DRUGS

*** NOT A WARRANT ***

MKE/EPOC

ORI/WASPD0000 NAM/CAMPFOR,FRANKLIN LEE .M.B.US.02/17/1986 HGT/505

WGT/150 EYE/BRO HAI/BLK SKN/DRK

OCA/162141714 SMT/TAT UR ARM

FBI/803871XB2 CTZ/US SID/WA25048591 SOC/330842178

MNU/PI-CAMPFL141CP

RTP/PO RES/162141714 NOS/YES SVD/07/07/2016 TOS/PERSONALLY SERVED

OTS/Y POS/N

PCO/07-THE SUBJECT IS PROHIBITED FROM POSSESSING AND/OR PURCHASING A FIREARM

OR OTHER WEAPON AS IDENTIFIED IN THE MISCELLANEOUS FIELD.

DOI

/06/30/2 016 EXD/06/30/2017 ORC/WA017015J BRADY/Y

MIS/CAUTION - CONVICTION HISTORY FOR WEAPONS AND ASSAULT CHARGES - REPORTEDLY
LIKELY TO REACT VIOLENTLY WHEN SERVED

- AGREED ORDER FOR PROTECTION - RESTRAINED 500 FEET AND FROM SURVEILLING PPNS -
RESTRAINED FROM

INTERFERING WITH PETITIONERS PHYSICAL/LEGAL CUSTODY OF MINORS AND FROM

REMOVING MINORS FROM STATE OF WASHINGTON - RESPONDENT IS

ALLOWED

SUPERVISED VISITATION WITH MINORS, TO BE SUPERVISED BY TIFFANY ROGERS -

RESP AND SUPERVISOR WILL SET UP TIME AND LOCATION - CONFIRM SPD 206-684-
5426

PROTECTED PERSON/LYLES, CHARLEENA CHAVON.F.B.04/24/1987.534042716

SUPPLEMENTAL INFORMATION

SMT/TAT FACE / TAT L ARM / TAT L HND / TAT L SHLD / TAT R ARM / TAT R HND

SMT/TAT R SHLD

AKA/CITY,X / CAMPFOR,FRANKLIN L / CAMPFOR,FRANKLIN

PCO/09-THE PROTECTED

PERSON IS AWARDED TEMPORARY EXCLUSIVE CUSTODY OF THE CHILD(REN)

NAMED.

PCO/04-THE SUBJECT IS REQUIRED TO STAY AWAY FROM THE RESIDENCE, PROPERTY,
SCHOOL OR

PLACE OF EMPLOYMENT OF

THE PROTECTED PERSON OR OTHER FAMILY OR HOUSEHOLD

MEMBER.

PCO/05-THE SUBJECT IS RESTRAINED FROM MAKING ANY COMMUNICATION WITH THE
PROTECTED

PERSON, INCLUD

PERSONAL, WRITTEN, OR PHONE CONTACT, OR THEIR

SEATTLE POLICE DEPARTMENT
CAD CALL HARDCOPY

CP 2017-219301

Reported: Jun-18-2017 08:55:51

EMPLOYERS,

EMPLOYEES OR FELLOW WORKERS, OR OTHERS WITH WHOM IT WOULD BE LIKELY TO
CAUSE ANNOYANCE/ALARM TO THE VICTIM.
PCO/08-SEE THE MISCELLANEOUS FIELD FOR THE COMMENTS REGARDING THE SPECIFIC
TERMS AND

CONDITIONS OF THE ORDER.

PCO/01-THE SUBJECT IS RESTRAINED FROM ASSAULTING, THREATENING, ABUSING,
HARASSING,

FOLLOWING, INTERFERING, OR STALKING THE PROTECTED PERSON AND/OR THE
CHILD OF THE PROTECTED PERSON.

PROTECTED PERSON/LYLES, CHARLEENA C.F.B.04/24/1987.534042716

PROTECTED PERSON/LYLES, JAZALIYAH LAJACIE.F.B.04/03/2005.

PROTECTED PERSON/LYLES, QUANTAVIOUS QUAVON.M.B.05/22/2006.

PROTECTED

PERSON/CAMPHOR, ZALAYAH SADARIA LEE.F.B.03/07/2013.

PROTECTED PERSON/LYLES, CHARLEENA.F.B.04/24/1987.534042716

PROTECTED PERSON/LYLES, JAZALIYAH L.F.B.04/03/2005.

PROTECTED PERSON/LYLES, JAZALIYAH.F.B.04/03/2005.

PROTECTED PERSON/LYLES, QUANTAVIOUS Q.M.B.05/22/2006.

PROTECTED PERSON/LYLES, QUANTAVIOUS.M.B.05/22/2006.

PROTECTED PERSON/CAMPHOR, ZALAYAH S.F.B.03/07/2013.

PROTECTED PERSON/CAMPHOR, ZALAYAH.F.B.03/07/2013.

PROTECTED PERSON/CAMPHOR, ZYONTAE DORIEN.M.B.05/26/2016.

PROTECTED PERSON/CAMPHOR, ZYONTAE D.M.B.05/26/2016.

PROTECTED PERSON/CAMPHOR, ZYONTAE.M.B.05/26/2016.

ENT: 07/07/201

6 AT 0153 FROM SEPD6 BY/PD SEATTLE (SEAPD)

UPD: 01/04/2017 AT 2316 FROM SEP10

WAC/16R0036462 NIC/H807647179

>>>> ORIGINATING TRANSACTION <<<<

MKE/CQP.ST/WA.SUR/LYLES.G1/CHARLEENA.G2/C.DOB/Apr-24-1987.SEX/F.WACIC/Y.WADOL
/Y.

NLETS/N.SEAKING/Y.WAADR/N.DOC_FLAG/Y.FORS/N.CCW/N.CANADA/N.OLDRMS/N.DAPS/N.RA
IN/

N.WAGAME/N.

Unit/Officer Details

08:59 Jun 18 ND 7981 D :1U3 PT 8329
4303-6818 62 AV NE

09:04 Jun 18 ND 7981 E :1U3 PT 8329
Sent to MDT: 1U3, Status changed to E by ND

SEATTLE POLICE DEPARTMENT
CAD CALL HARDCOPY

CP 2017-219301

Reported: Jun-18-2017 08:55:51

09:04 Jun 18 ND 7981 E :1U3 PT 8329

09:15 Jun 18 1U3 8329 A :1U3 PT 8329

09:19 Jun 18 1U3 8329 A :1U3 PT 8329
RMS Q LOC-LOC:6818 62 AV NE TYPE:H MUN:SE
APT:4303 SVTP:P CAD:Y REC:Y PKI:N

09:20 Jun 18 1U3 8329 A :1U3 PT 8329
EXT Q PERS-NAME:LYLES G1:CHARLEENA STATE:WA
REC:Y EXTN:Y EXTD:Y EXT1:Y CAD:Y EXTE:Y
EXT4:Y EXTA:Y EXTL:Y EXT2:N EXTW:Y EXT0:N
EXT6:N EXT7:N EXT5:N EXTF:N EXTC:N PKI:N
TONC:Y UNIT:1U3

09:20 Jun 18 1U3 8329 A :1U3 PT 8329
RMS Q PERS-NAME:LYLES G1:CHARLEENA STATE:WA
REC:Y EXTN:Y EXTD:Y EXT1:Y CAD:Y EXTE:Y
EXT4:Y EXTA:Y EXTL:Y EXT2:N EXTW:Y EXT0:N
EXT6:N EXT7:N EXT5:N EXTF:N EXTC:N PKI:N
TONC:Y UNIT:1U3

09:26 Jun 18 ND 7981 E :1L3 PT 8461
4303-6818 62 AV NE

09:26 Jun 18 ND 7981 E :1L3 PT 7568
4303-6818 62 AV NE

09:27 Jun 18 ND 7981 A :1U3 PT 8329
OFFICER SAFETY CAUTION FOR RP

09:28 Jun 18 ND 7981 IS:1L3 PT 8461
PREEMPT

09:28 Jun 18 ND 7981 E :1U21 PT 6863
4303-6818 62 AV NE

09:28 Jun 18 ND 7981 IS:1L3 PT 7568
PREEMPT

09:32 Jun 18 1U21 6863 E :1U21 PT 6863
RMS Q VEH-LIC:AEL1482 STATE:WA REC:Y EXTN:Y
CAD:Y EXTD:Y EXT9:Y EXTE:N EXT6:N EXTL:N
EXT8:N EXT10:N EXT5:N EXT11:N EXT12:N EXTC:N
PKI:N TONC:Y UNIT:1U21

09:32 Jun 18 1U21 6863 E :1U21 PT 6863
EXT Q VEH-LIC:AEL1482 STATE:WA REC:Y EXTN:Y
CAD:Y EXTD:Y EXT9:Y EXTE:N EXT6:N EXTL:N
EXT8:N EXT10:N EXT5:N EXT11:N EXT12:N EXTC:N
PKI:N TONC:Y UNIT:1U21

SEATTLE POLICE DEPARTMENT
CAD CALL HARDCOPY

CP 2017-219301

Reported: Jun-18-2017 08:55:51

09:33 Jun 18 ND 7981 E :1U1 PT 7451
4303-6818 62 AV NE

09:33 Jun 18 ND 7981 IS:1U21 PT 6863

09:36 Jun 18 1U1 7451 E :1U1 PT 7451
EXT Q PERS-NAME:MAHAMUD G1:MADINA STATE:WA
REC:Y EXTN:Y EXTD:Y EXT1:Y CAD:Y EXTE:N
EXT4:N EXTA:N EXTL:N EXT2:N EXTW:N EXT0:N
EXT6:N EXT7:N EXT5:N EXTF:N EXTC:N PKI:N
TONC:Y UNIT:1U1

09:36 Jun 18 1U1 7451 E :1U1 PT 7451
RMS Q PERS-NAME:MAHAMUD G1:MADINA STATE:WA
REC:Y EXTN:Y EXTD:Y EXT1:Y CAD:Y EXTE:N
EXT4:N EXTA:N EXTL:N EXT2:N EXTW:N EXT0:N
EXT6:N EXT7:N EXT5:N EXTF:N EXTC:N PKI:N
TONC:Y UNIT:1U1

09:37 Jun 18 1U1 7451 E :1U1 PT 7451
EXT Q PERS-NAME:MOHAMUD G1:MADINA STATE:WA
REC:Y EXTN:Y EXTD:Y EXT1:Y CAD:Y EXTE:N
EXT4:N EXTA:N EXTL:N EXT2:N EXTW:N EXT0:N
EXT6:N EXT7:N EXT5:N EXTF:N EXTC:N PKI:N
TONC:Y UNIT:1U1

09:37 Jun 18 1U1 7451 E :1U1 PT 7451
RMS Q PERS-NAME:MOHAMUD G1:MADINA STATE:WA
REC:Y EXTN:Y EXTD:Y EXT1:Y CAD:Y EXTE:N
EXT4:N EXTA:N EXTL:N EXT2:N EXTW:N EXT0:N
EXT6:N EXT7:N EXT5:N EXTF:N EXTC:N PKI:N
TONC:Y UNIT:1U1

09:38 Jun 18 1U1 7451 E :1U1 PT 7451
RMS Q PERS-NAME:MOGOS G1:KISANET STATE:WA
REC:Y EXTN:Y EXTD:Y EXT1:Y CAD:Y EXTE:N
EXT4:N EXTA:N EXTL:N EXT2:N EXTW:N EXT0:N
EXT6:N EXT7:N EXT5:N EXTF:N EXTC:N PKI:N
TONC:Y UNIT:1U1

09:38 Jun 18 1U1 7451 E :1U1 PT 7451
EXT Q PERS-NAME:MOGOS G1:KISANET STATE:WA
REC:Y EXTN:Y EXTD:Y EXT1:Y CAD:Y EXTE:N
EXT4:N EXTA:N EXTL:N EXT2:N EXTW:N EXT0:N
EXT6:N EXT7:N EXT5:N EXTF:N EXTC:N PKI:N
TONC:Y UNIT:1U1

09:38 Jun 18 1U1 7451 E :1U1 PT 7451
RMS Q PERS-NAME:MOGOS G1:KISANET DOB:07302003
STATE:WA REC:Y EXTN:Y EXTD:Y EXT1:Y CAD:Y
EXTE:N EXT4:N EXTA:N EXTL:N EXT2:N EXTW:N
EXT0:N EXT6:N EXT7:N EXT5:N EXTF:N EXTC:N

SEATTLE POLICE DEPARTMENT
CAD CALL HARDCOPY

CP 2017-219301

Reported: Jun-18-2017 08:55:51

PKI:N TONC:Y UNIT:1U1

09:38 Jun 18 1U1 7451 E :1U1 PT 7451
EXT Q PERS-NAME:MOGOS G1:KISANET DOB:07302003
STATE:WA REC:Y EXTN:Y EXTD:Y EXT1:Y CAD:Y
EXTE:N EXT4:N EXTA:N EXTL:N EXT2:N EXTW:N
EXT0:N EXT6:N EXT7:N EXT5:N EXTF:N EXTC:N
PKI:N TONC:Y UNIT:1U1

09:41 Jun 18 1U1 7451 A :1U1 PT 7451

09:49 Jun 18 ND 7981 E :1U2 PT 6948
4303-6818 62 AV NE

09:49 Jun 18 ND 7981 E :1U2 PT 8462
4303-6818 62 AV NE

09:50 Jun 18 ND 7981 E :1L21 PT 6917
4303-6818 62 AV NE

09:50 Jun 18 WD 6100 E :1K1 PT 8302
4303-6818 62 AV NE

09:50 Jun 18 ND 7981 E :1M2 PT 8444
4303-6818 62 AV NE

09:50 Jun 18 ND 7981 E :1M2 PT 8444
CONTROL FOR UNIT CHANGED N

09:50 Jun 18 ND 7981 E :1U PS 6900
4303-6818 62 AV NE

09:50 Jun 18 ND 7981 E :1L3 PT 7568
4303-6818 62 AV NE

09:50 Jun 18 ND 7981 E :1L3 PT 8461
4303-6818 62 AV NE

09:50 Jun 18 WD 6100 E :1K01 PT 7652
4303-6818 62 AV NE

09:50 Jun 18 WD 6100 E :1K01 PT 8463
4303-6818 62 AV NE

09:51 Jun 18 SD 7893 E :1S11 PT 6958
4303-6818 62 AV NE

09:51 Jun 18 ND 7981 A :1U1 PT 7451
OFFICERS ARE OKAY.. MULTIPLE JUV'S HERE.. SUSP IS
DOWN

09:51 Jun 18 SD 7893 E :1R3 PT 8432

SEATTLE POLICE DEPARTMENT
CAD CALL HARDCOPY

CP 2017-219301

Reported: Jun-18-2017 08:55:51

4303-6818 62 AV NE

09:51 Jun 18 SD 7893 E :1O33 PT 8318
REMOVED HANDLED STATUS FOR 17-219259

09:51 Jun 18 SD 7893 E :1S32 PT 7635
4303-6818 62 AV NE

09:51 Jun 18 ND 7981 E :221 PL 6347
4303-6818 62 AV NE

09:51 Jun 18 SD 7893 E :1O33 PT 8318
4303-6818 62 AV NE

09:51 Jun 18 WD 6100 E :1K21 PT 8300
4303-6818 62 AV NE

09:51 Jun 18 SD 7893 E :1R01 PT 7592
4303-6818 62 AV NE

09:51 Jun 18 WD 6100 E :1K PS 5928
4303-6818 62 AV NE

09:51 Jun 18 SD 7893 E :1O3 PT 7676
4303-6818 62 AV NE

09:51 Jun 18 ND 7981 E :1U21 PT 6863
4303-6818 62 AV NE

09:51 Jun 18 SD 7893 E :1O33 PT 8465
4303-6818 62 AV NE

09:51 Jun 18 ND 7981
(MI) MISCELLANEOUS REQUEST: MI,DB,CALL MEDICS
PLEASE,SUSP DOWN

09:51 Jun 18 ND 7981 E :1B1 PT 7571
4303-6818 62 AV NE

09:52 Jun 18 ND 7981 E :1L1 PT 6759
4303-6818 62 AV NE

09:52 Jun 18 WD 6100 E :1M1 PT 7690
4303-6818 62 AV NE

09:53 Jun 18 DB 7162 A :1U3 PT 8329
(FD) FIRE DEPARTMENT: FD,ND,FIRE ORDERED,REQ TO
STANDBY UNIT:1U3

09:53 Jun 18 ND 7981 A :1U3 PT 8329
SUSP IS DOWN ON THE GROUND

SEATTLE POLICE DEPARTMENT
CAD CALL HARDCOPY

CP 2017-219301

Reported: Jun-18-2017 08:55:51

09:53 Jun 18 SD 7893 E :1S01 PT 7585
4303-6818 62 AV NE

09:54 Jun 18 CD 5748 E :1G1 PT 7460
4303-6818 62 AV NE

09:54 Jun 18 CD 5748 E :271 SW
4303-6818 62 AV NE

09:54 Jun 18 CD 5748 E :1G1 PT 7460
CONTROL FOR UNIT CHANGED CDD

09:55 Jun 18 ND 7395 A :1U12 PT 6678
4303-6818 62 AV NE

09:56 Jun 18 ND 7395 A :1L3 PT 7568

09:56 Jun 18 ND 7395 A :1U1 PT 7451
EVERYONE CUT THEIR SIRENS

09:56 Jun 18 DB 7162 E :2J88 BB 7430
4303-6818 62 AV NE

09:56 Jun 18 ND 7395 A :1L21 PT 6917
Sent to MDT: 1L21,Status changed to A by ND

09:56 Jun 18 ND 7395 A :1L21 PT 6917

09:56 Jun 18 ND 7395 A :1L3 PT 7568
Sent to MDT: 1L3,Status changed to A by ND

09:56 Jun 18 ND 7395 A :1L3 PT 8461

09:57 Jun 18 1U2 6948 A :1U2 PT 6948

09:57 Jun 18 1U2 6948 A :1U2 PT 8462

09:57 Jun 18 ND 7395 E :1N11 PT 6696
4303-6818 62 AV NE

09:58 Jun 18 ND 7395 A :1U1 PT 7451
SECURE FOR FIRE

09:58 Jun 18 1O3 7676 A :1O3 PT 7676

09:58 Jun 18 1K 5928 A :1K PS 5928

09:58 Jun 18 1K01 7652 A :1K01 PT 8463

09:58 Jun 18 1K01 7652 A :1K01 PT 7652

09:58 Jun 18 1U 6900 A :1U PS 6900

SEATTLE POLICE DEPARTMENT
CAD CALL HARDCOPY

CP 2017-219301

Reported: Jun-18-2017 08:55:51

09:58 Jun 18 OD 7249 E :MEDIA3 CM 5930
4303-6818 62 AV NE

09:58 Jun 18 1K01 7652 A :1K01 PT 8463

09:58 Jun 18 1K01 7652 A :1K01 PT 7652

09:58 Jun 18 1K01 7652 A :1K01 PT 8463

09:58 Jun 18 1K01 7652 A :1K01 PT 7652

09:58 Jun 18 1U21 6863 A :1U21 PT 6863

09:59 Jun 18 221 6347 A :221 PL 6347

09:59 Jun 18 ND 7395 A :1B32 PT 7358
4303-6818 62 AV NE

09:59 Jun 18 ND 7395 A :1B32 PT 8472
4303-6818 62 AV NE

09:59 Jun 18 1M2 8444 IS:1M2 PT 8444

09:59 Jun 18 1M2 8444 IS:1M2 PT 8444
CONTROL FOR UNIT CLEARED

09:59 Jun 18 ND 7395 E :Z1 SW 6295
4303-6818 62 AV NE

09:59 Jun 18 ND 7395 E :Z1 SW 6295
CONTROL FOR UNIT CHANGED N

10:00 Jun 18 ND 7395 E :2J80 PS 5644
4303-6818 62 AV NE

10:00 Jun 18 1M1 7690 A :1M1 PT 7690

10:00 Jun 18 ND 7395 A :221 PL 6347

10:00 Jun 18 1N11 6696 IS:1N11 PT 6696

10:01 Jun 18 ND 7395 A :Z3 SW 6146
4303-6818 62 AV NE

10:01 Jun 18 ND 7395 A :Z3 SW 6146
CONTROL FOR UNIT CHANGED N

10:01 Jun 18 ND 7395 A :Z3 SW 7420
4303-6818 62 AV NE

10:01 Jun 18 1O33 8318 A :1O33 PT 8465

SEATTLE POLICE DEPARTMENT
CAD CALL HARDCOPY

CP 2017-219301

Reported: Jun-18-2017 08:55:51

10:01 Jun 18 1O33 8318 A :1O33 PT 8318

10:01 Jun 18 ND 7395 A :Z3 SW 7420
CONTROL FOR UNIT CHANGED N

10:01 Jun 18 SD 7893 A :1O3 PT 7676
DELETED STACK TO 17-219335

10:01 Jun 18 ND 7395 A :1K21 PT 8300
Sent to MDT: 1K21,Status changed to A by ND

10:01 Jun 18 1R01 7592 IS:1R01 PT 7592

10:01 Jun 18 ND 7395 A :1K21 PT 8300

10:02 Jun 18 2J80 5644 A :2J80 PS 5644

10:02 Jun 18 1S32 7635 IS:1S32 PT 7635

10:02 Jun 18 ND 7395 A :Z1 SW 6295

10:02 Jun 18 WD 6100 IS:1K1 PT 8302

10:03 Jun 18 ND 7395 A :2J85 BB 7616
4303-6818 62 AV NE

10:03 Jun 18 ND 7395 A :1U1 PT 7451
REQ GUILD REP

10:04 Jun 18 1G1 7460 IS:1G1 PT 7460
CONTROL FOR UNIT CLEARED

10:04 Jun 18 1G1 7460 IS:1G1 PT 7460

10:04 Jun 18 1B1 7571 IS:1B1 PT 7571

10:05 Jun 18 ND 7395 A :Z3 SW 6146
ROOM IS CLEAR

10:06 Jun 18 ND 7395 E :224 PL 6152
4303-6818 62 AV NE

10:06 Jun 18 ND 7395 E :CAR26 CM
4303-6818 62 AV NE

10:06 Jun 18 ND 7395 E :CAR26 CM
CONTROL FOR UNIT CHANGED N

10:06 Jun 18 1R3 8432 IS:1R3 PT 8432

10:06 Jun 18 1S01 7585 IS:1S01 PT 7585

SEATTLE POLICE DEPARTMENT
CAD CALL HARDCOPY

CP 2017-219301

Reported: Jun-18-2017 08:55:51

10:07 Jun 18 1S11 6958 IS:1S11 PT 6958

10:07 Jun 18 ND 7395
(MI) MISCELLANEOUS REQUEST: MI,CD,HAVE FIT CALL
221 ON LOG IN PHONE # PLEASE

10:08 Jun 18 ND 7395
(MI) MISCELLANEOUS REQUEST: MI,CD,NEED MP AND
MEDIA RELATIONS TO THE COMMAND POST PLEASE

10:08 Jun 18 ND 7395
(MI) MISCELLANEOUS REQUEST: MI,CD,ALTERNATE FREQ
PER 221 IF AVAIL?

10:11 Jun 18 XD 7395 A :1K01 PT 7652
6800 BLOCK 62 AV NE (V)

10:11 Jun 18 XD 7395 A :1K01 PT 8463
6800 BLOCK 62 AV NE (V)

10:11 Jun 18 XD 7395 A :1K01 PT 7652
6800 BLK 62 AV NE WITH THE 3 CHILDREN FROM THE
APARTMENT

10:14 Jun 18 Z3 6773 A :Z3 SW 6773
SIGNON PASSENGER

10:14 Jun 18 Z3 6146 A :Z3 SW 7420
VEH:031650 ID:745013 PHONE :C(206)290-9028

10:14 Jun 18 Z3 6773 NA:Z3 SW 6773
SIGNOFF PASSENGER 6773

10:14 Jun 18 Z3 6983 NA:Z3 SW 6983
SIGNOFF PASSENGER 6983

10:14 Jun 18 Z3 6146 A :Z3 SW 6146
VEH:031650 ID:745013 PHONE :C(206)290-9028

10:14 Jun 18 Z3 6983 A :Z3 SW 6983
SIGNON PASSENGER

10:14 Jun 18 XD 7395 A :1L1 PT 6759
Sent to MDT: 1L1,Status changed to A by XD

10:14 Jun 18 XD 7395 A :1L1 PT 6759

10:15 Jun 18 XD 7395 A :1O3 PT 7676
WILL MEET 221 AT THE ENTRANCE

10:15 Jun 18 XD 7395 A :221 PL 6347

SEATTLE POLICE DEPARTMENT
CAD CALL HARDCOPY

CP 2017-219301

Reported: Jun-18-2017 08:55:51

NEED A FREE UNIT TO SEE 221 AT THE ENTRANCE

10:15 Jun 18 1K 5928 IS:1K PS 5928

10:15 Jun 18 1K 5928 IS:1K PS 5928
CONTROL FOR UNIT CLEARED

10:20 Jun 18 XD 7395 E :271 SW
NEED A UNIT AT THE PCT TO BRING A CASE OF WATER
TO THE SCENE

10:20 Jun 18 OD 6434 E :626 DT 5826
4303-6818 62 AV NE

10:21 Jun 18 XD 7395 E :1R1 PT 6274
WILL BRING THE SOUTH MP UP

10:21 Jun 18 ND 7249 A :1N PS 7534
4303-6818 62 AV NE

10:21 Jun 18 XD 7395 E :1R1 PT 6274
4303-6818 62 AV NE

10:21 Jun 18 XD 7395 E :1R1 PT 6274
CONTROL FOR UNIT CHANGED TAC1

10:22 Jun 18 XD 7395 A :2J80 PS 5644
FIRE HAS CALLED IT

10:22 Jun 18 XD 7395 E :1R1 PT 6274
WILL TRY TO BRING A CASE OF WATER

10:26 Jun 18 1R1 6274 NA:1R1 PT 6274
BYE,INV BURG TO APARTMENT, RP ARRIVED HOME AND THE

10:27 Jun 18 XD 7395 A :1K01 PT 7652
MEDIA ON SCENE AT 6800 BLK 62 AV NE

10:32 Jun 18 CD 5748 E :CAR22 CM 4621
4303-6818 62 AV NE

10:38 Jun 18 WD 6100 E :1M2 PT 8444
4303-6818 62 AV NE

10:39 Jun 18 WD 6100 IS:1M2 PT 8444
CLEARED PRIOR TO ARRIVAL

10:50 Jun 18 Z3 6146 IS:Z3 SW 7420

10:50 Jun 18 Z3 6146 IS:Z3 SW 7420
CONTROL FOR UNIT CLEARED

SEATTLE POLICE DEPARTMENT
CAD CALL HARDCOPY

CP 2017-219301

Reported: Jun-18-2017 08:55:51

10:50 Jun 18 Z3 6146 IS:Z3 SW 6146
CONTROL FOR UNIT CLEARED

10:50 Jun 18 CD 5748 E :V6393 OD 6393
4303-6818 62 AV NE

10:50 Jun 18 Z3 6146 IS:Z3 SW 6146

10:54 Jun 18 CD 5748 E :CAR8 CM 5432
4303-6818 62 AV NE

10:59 Jun 18 XD 7395 A :221 PL 6347
PER FIT,ALL UNITS AT THE SCENE,ICV TURNED OFF

11:00 Jun 18 222 5335 E :222 PL 5335
ASSIST:1B32 /4303-6818 62 AV NE

11:03 Jun 18 ND 7162 E :VST25 VS DV68
4303-6818 62 AV NE

11:03 Jun 18 ND 7162 E :VST25 VS DV28
4303-6818 62 AV NE

11:03 Jun 18 ND 7162 E :VST25 VS DV68
15-20 MIN ETA

11:06 Jun 18 XD 6434 E :MP5 MP
CONTROL FOR UNIT CHANGED TAC1

11:06 Jun 18 XD 6434 E :MP5 MP
4303-6818 62 AV NE

11:07 Jun 18 1K01 7652 A :1K01 PT 7652
RMS Q LOC-LOC:6818 62 AV NE TYPE:H MUN:SE
APT:4303 SVTP:P CAD:Y REC:Y PKI:N

11:07 Jun 18 222 5335 A :222 PL 5335

11:23 Jun 18 ND 7162 A :CSI8 DT 6312
CONTROL FOR UNIT CHANGED N

11:23 Jun 18 ND 7162 A :CSI8 DT 6312
4303-6818 62 AV NE

11:24 Jun 18 1B32 7358 A :1B32 PT 7358
RMS Q LOC-LOC:6818 62 AV NE TYPE:H MUN:SE
APT:4303 SVTP:P CAD:Y REC:Y PKI:N

11:24 Jun 18 XD 6434 IS:271 SW
CONTROL FOR UNIT CLEARED

11:24 Jun 18 XD 6434 IS:271 SW

SEATTLE POLICE DEPARTMENT
CAD CALL HARDCOPY

CP 2017-219301

Reported: Jun-18-2017 08:55:51

11:25 Jun 18 XD 6434 A :CAR2 CM 5719
CONTROL FOR UNIT CHANGED TAC1

11:25 Jun 18 XD 6434 A :CAR1 CM 7750
4303-6818 62 AV NE

11:25 Jun 18 XD 6434 A :CAR1 CM 7750
CONTROL FOR UNIT CHANGED TAC1

11:25 Jun 18 XD 6434 A :CAR2 CM 5719
4303-6818 62 AV NE

11:27 Jun 18 1K21 8300 A :1K21 PT 8300
RMS Q LOC-LOC:6818 62 AV NE TYPE:H MUN:SE
APT:4303 SVTP:P CAD:Y REC:Y PKI:N

11:27 Jun 18 XD 6434 A :1K01 PT 7652
CALL HAS BEEN UPDATED

11:28 Jun 18 1K01 7652 A :1K01 PT 7652
RMS Q LOC-LOC:6818 62 AV NE TYPE:H MUN:SE
APT:4303 SVTP:P CAD:Y REC:Y PKI:N

11:31 Jun 18 ND 7162 A :VST25 VS DV68

11:31 Jun 18 XD 6434 A :222 PL 5335
WILL NEED 3 SECOND WATCH OFFICERS

11:31 Jun 18 XD 6434 IS:MP5 MP
CONTROL FOR UNIT CLEARED

11:31 Jun 18 XD 6434 IS:MP5 MP

11:31 Jun 18 ND 7162 A :VST25 VS DV28

11:32 Jun 18 XD 6434 E :MP5 MP
4303-6818 62 AV NE

11:32 Jun 18 XD 6434 E :MP5 MP
CONTROL FOR UNIT CHANGED TAC1

11:33 Jun 18 1B32 7358 A :1B32 PT 7358
RMS Q PERS-NAME:LYLES G1:CHARLEENA G2:C
DOB:04241987 STATE:WA REC:Y EXTN:Y EXTD:Y
EXT1:Y CAD:Y EXTE:N EXT4:N EXTA:N EXTL:N
EXT2:N EXTW:N EXT0:N EXT6:N EXT7:N EXT5:N
EXTF:N EXTC:N PKI:N TONC:Y UNIT:1B32

11:33 Jun 18 1B32 7358 A :1B32 PT 7358
EXT Q PERS-NAME:LYLES G1:CHARLEENA G2:C
DOB:04241987 STATE:WA REC:Y EXTN:Y EXTD:Y

SEATTLE POLICE DEPARTMENT
CAD CALL HARDCOPY

CP 2017-219301

Reported: Jun-18-2017 08:55:51

EXT1:Y CAD:Y EXTE:N EXT4:N EXTA:N EXTL:N
EXT2:N EXTW:N EXT0:N EXT6:N EXT7:N EXT5:N
EXTF:N EXTC:N PKI:N TONC:Y UNIT:1B32

11:34 Jun 18 XD 6434 A :VST25 VS DV68
11:34 Jun 18 XD 6434 A :VST25 VS DV28
11:35 Jun 18 XD 6434 A :1K21 PT 8300
6800 62 AV NE[APT 2306 (V)
11:35 Jun 18 XD 6434 A :1K01 PT 7652
6800 62 AV NE[APT 2306 (V)
11:35 Jun 18 XD 6434 A :1K01 PT 8463
6800 62 AV NE[APT 2306 (V)
11:36 Jun 18 XD 6434 A :1K01 PT 7652
6800 62 AV NE[APT 2307 (V)
11:36 Jun 18 XD 6434 A :1K21 PT 8300
6800 62 AV NE[APT 2307 (V)
11:36 Jun 18 XD 6434 A :1K01 PT 8463
6800 62 AV NE[APT 2307 (V)
11:37 Jun 18 ND 7162 E :2J3 PT 5709
4303-6818 62 AV NE
11:37 Jun 18 ND 7162 E :2J1 PT 8446
4303-6818 62 AV NE
11:37 Jun 18 ND 7162 E :2U3 PT 8374
4303-6818 62 AV NE
11:39 Jun 18 XD 6434 A :MP5 MP
6940 62 AV NE (V)
11:39 Jun 18 XD 6434 A :MP5 MP
6940 62 AV NE (V)
11:41 Jun 18 ND 7162 E :2J2 PT 8409
4303-6818 62 AV NE
11:41 Jun 18 ND 7162 IS:2J1 PT 8446
11:45 Jun 18 XD 7395 A :1O33 PT 8318
FAMILY MEMBERS ARRIVED AT THE MEDIA AREA
11:47 Jun 18 2U3 8374 A :2U3 PT 8374
11:49 Jun 18 ND 7162 E :2J81 BB 6296

SEATTLE POLICE DEPARTMENT
CAD CALL HARDCOPY

CP 2017-219301

Reported: Jun-18-2017 08:55:51

4303-6818 62 AV NE

11:51 Jun 18 DB 6457 E :175 DT 7637
4303-6818 62 AV NE

11:55 Jun 18 ND 7162 E :224 PL 6152
REQ CPS REPOOND TO COMM CENTER AT 6818 62 AV NE

11:57 Jun 18 XD 7395 A :1K01 PT 7652
ALL FAMILIES JUST ARRIVED AND WANT TO COME IN AND
BE WITH THE KIDS ... 221 WILL GO TO 1K01'S LOC
AND SORT IT OUT

11:58 Jun 18 2J3 5709 A :2J3 PT 5709

11:59 Jun 18 2J2 8409 A :2J2 PT 8409

12:05 Jun 18 XD 7395
CALL FORWARDED:(PDALL MDTALL,PER 222- ANY UNIT
THAT RESPONDED TO THIS CALL,WHETHER OR NOT THEY
ARRIVED NEEDS TO FLAG THEIR ICV AND <MAKE SURE>
IT'S UPLOADED FULLY BEFORE THE END OF THEIR
SHIFT. SENDING TO MDT ALL BUT PLEASE BROADCAST AS
WELL.)

12:13 Jun 18 ND 7162 E :2L1 PT 6686
4303-6818 62 AV NE

12:14 Jun 18 XD 7395 A :1K01 PT 7652
BRINGING THE CHILDREN DOWN TO 224'S LOC

12:14 Jun 18 ND 7162 E :2L31 PT 8435
4303-6818 62 AV NE

12:14 Jun 18 ND 7162 E :2B21 PT 7549
4303-6818 62 AV NE

12:15 Jun 18 XD 7395 E :2L1 PT 6686
WILL RELIEVE 1L21 AT 6940 62 AV NE

12:18 Jun 18 1L1 6759 E :1L1 PT 6759
NORTH PCT

12:20 Jun 18 XD 7395 A :290 AT 6627
4303-6818 62 AV NE

12:20 Jun 18 XD 7395 A :290 AT 6627
CONTROL FOR UNIT CHANGED TAC1

12:21 Jun 18 290 6627 IS:290 AT 6627

12:21 Jun 18 290 6627 IS:290 AT 6627

SEATTLE POLICE DEPARTMENT
CAD CALL HARDCOPY

CP 2017-219301

Reported: Jun-18-2017 08:55:51

CONTROL FOR UNIT CLEARED

12:24 Jun 18 XD 7395 A :1K01 PT 7652
WITH THE CHILDREN IN THE SW BLD... 6940 62 AV NE
IN THE SOUTH LOUNGE

12:26 Jun 18 XD 7395 A :1U12 PT 6678
FIT OFFICE (V)

12:27 Jun 18 2L1 6686 A :2L1 PT 6686

12:28 Jun 18 XD 7395
(MI) MISCELLANEOUS REQUEST: MI,ND,PLEASE HAVE A
2ND WATCH SPV RESPOND TO SEE 222

12:29 Jun 18 ND 7162 E :2B PS 6115
4303-6818 62 AV NE

12:31 Jun 18 XD 7395 A :1K21 PT 8300
6940 62 AV NE (V)

12:31 Jun 18 XD 7395 A :1K01 PT 7652
6940 62 AV NE (V)

12:31 Jun 18 XD 7395 A :1K01 PT 8463
6940 62 AV NE (V)

12:33 Jun 18 2L31 8435 A :2L31 PT 8435

12:35 Jun 18 1O33 8318 IS:1O33 PT 8318
CONTROL FOR UNIT CLEARED

12:35 Jun 18 1O33 8318 IS:1O33 PT 8318

12:35 Jun 18 SD 7893 E :2S2 PT 6944
4303-6818 62 AV NE

12:35 Jun 18 1O33 8318 IS:1O33 PT 8465

12:35 Jun 18 1O33 8318 IS:1O33 PT 8465
CONTROL FOR UNIT CLEARED

12:36 Jun 18 1M1 7690 NA:1M1 PT 7690
BYE,INV BURG TO APARTMENT, RP ARRIVED HOME AND THE

12:37 Jun 18 1L1 6759 A :1L1 PT 6759

12:38 Jun 18 XD 7395
(MI) MISCELLANEOUS REQUEST: MI,ND,ONE ADDITIONAL
UNIT PLEASE,NEED TO MEET 222 INSIDE THROUGH THE
EAST SIDE OF THE BLD

SEATTLE POLICE DEPARTMENT
CAD CALL HARDCOPY

CP 2017-219301

Reported: Jun-18-2017 08:55:51

12:39 Jun 18 ND 6434 E :2N32 PT 8466
4303-6818 62 AV NE

12:39 Jun 18 ND 6434 E :2N32 PT 6879
4303-6818 62 AV NE

12:40 Jun 18 ND 6434 A :222 PL 5335
(RC) REQUEST COMPLETED: RC,XD,2N32 ENROUTE
UNIT:222

12:40 Jun 18 SPV 7249
(RC) REQUEST COMPLETED: RC,SPV,VIDEO UNIT CALLING
626

12:43 Jun 18 1O3 7676 IS:1O3 PT 7676
CONTROL FOR UNIT CLEARED

12:43 Jun 18 1O3 7676 IS:1O3 PT 7676

12:45 Jun 18 2B 6115 A :2B PS 6115

12:50 Jun 18 1B32 7358 IS:1B32 PT 8472
CONTROL FOR UNIT CLEARED

12:50 Jun 18 1U21 6863 A :1U21 PT 6863

12:50 Jun 18 1B32 7358 IS:1B32 PT 7358

12:50 Jun 18 1U21 6863 E :1U21 PT 6863
NPCT

12:50 Jun 18 1B32 7358 IS:1B32 PT 7358
CONTROL FOR UNIT CLEARED

12:50 Jun 18 1B32 7358 IS:1B32 PT 8472

12:53 Jun 18 1U21 6863 NA:1U21 PT 6863
BYE,NPCT

12:54 Jun 18 XD 7395
(MI) MISCELLANEOUS REQUEST: MI,CD,WILL YOU ADVS
FIT THAT 1U12 IS THERE AND LOCKED OUT,KEYCARD
ISN'T WORKING

12:56 Jun 18 XD 7395 A :222 PL 5335
TAC1 IS SECURE. ALL UNITS SWITCH BACK TO NORTH

13:01 Jun 18 SD 7893 NA:1R1 PT 6274
STILL LOGGED IN,WORKING MP

13:02 Jun 18 2N32 6879 A :2N32 PT 8466

SEATTLE POLICE DEPARTMENT
CAD CALL HARDCOPY

CP 2017-219301

Reported: Jun-18-2017 08:55:51

13:02 Jun 18 2N32 6879 A :2N32 PT 6879
13:02 Jun 18 2N32 6879 A :2N32 PT 8466
13:02 Jun 18 2N32 6879 A :2N32 PT 6879
13:02 Jun 18 2N32 6879 A :2N32 PT 6879
13:02 Jun 18 2N32 6879 A :2N32 PT 6879
13:02 Jun 18 2N32 6879 A :2N32 PT 8466
13:02 Jun 18 2N32 6879 A :2N32 PT 8466
13:06 Jun 18 1K01 7652 E :1K01 PT 8463
WEST PCT[PPR
13:06 Jun 18 1K01 7652 E :1K01 PT 7652
WEST PCT[PPR
13:06 Jun 18 ND 7395 E :2L2 PT 8362
4303-6818 62 AV NE
13:06 Jun 18 ND 7395 E :2L2 PT 8408
4303-6818 62 AV NE
13:06 Jun 18 ND 7395 E :2L2 PT 8362
MEET 222 AT THE PLAZA
13:09 Jun 18 ND 7395 E :224 PL 6152
CPS HAS BEEN WAITING AT THE NORTH PCT FOR APPROX
20 MINS. ADVSD TO RESPOND TO 6940 62 AV NE
13:10 Jun 18 1K21 8300 E :1K21 PT 8300
W PCT[STATEMENT
13:10 Jun 18 1K01 7652 A :1K01 PT 7652
13:10 Jun 18 1K01 7652 A :1K01 PT 8463
13:11 Jun 18 1K21 8300 A :1K21 PT 8300
13:11 Jun 18 1L21 6917 A :1L21 PT 6917
RMS Q LOC-LOC:6818 62 AV NE TYPE:H MUN:SE
APT:4303 SVTP:P CAD:Y REC:Y PKI:N
13:11 Jun 18 2S2 6944 NA:2S2 PT 6944
BYE,INV BURG TO APARTMENT, RP ARRIVED HOME AND THE
13:12 Jun 18 1L21 6917 A :1L21 PT 6917
EXT Q PERS-NAME:LYLES G1:CHARLENA DOB:01011986
STATE:WA REC:Y EXTN:Y EXTD:Y EXT1:Y CAD:Y

SEATTLE POLICE DEPARTMENT
CAD CALL HARDCOPY

CP 2017-219301

Reported: Jun-18-2017 08:55:51

EXTE:N EXT4:N EXTA:N EXTL:N EXT2:N EXTW:N
EXT0:N EXT6:N EXT7:N EXT5:N EXTF:N EXTC:N
PKI:N TONC:Y UNIT:1L21

13:12 Jun 18 1L21 6917 A :1L21 PT 6917
EXT Q PERS-NAME:LYLES G1:CHARLEENA G2:C
DOB:04241987 RACE:B SEX:F STATE:WA REC:Y
EXTN:Y EXTD:Y EXT1:Y CAD:Y EXTE:N EXT4:N
EXTA:N EXTL:N EXT2:N EXTW:N EXT0:N EXT6:N
EXT7:N EXT5:N EXTF:N EXTC:N PKI:N TONC:Y
UNIT:1L21

13:12 Jun 18 1L21 6917 A :1L21 PT 6917
RMS Q PERS-NAME:LYLES G1:CHARLENA DOB:01011986
STATE:WA REC:Y EXTN:Y EXTD:Y EXT1:Y CAD:Y
EXTE:N EXT4:N EXTA:N EXTL:N EXT2:N EXTW:N
EXT0:N EXT6:N EXT7:N EXT5:N EXTF:N EXTC:N
PKI:N TONC:Y UNIT:1L21

13:12 Jun 18 1L21 6917 A :1L21 PT 6917
RMS Q PERS-NAME:LYLES G1:CHARLEENA G2:C
DOB:04241987 RACE:B SEX:F STATE:WA REC:Y
EXTN:Y EXTD:Y EXT1:Y CAD:Y EXTE:N EXT4:N
EXTA:N EXTL:N EXT2:N EXTW:N EXT0:N EXT6:N
EXT7:N EXT5:N EXTF:N EXTC:N PKI:N TONC:Y
UNIT:1L21

13:13 Jun 18 1L21 6917 A :1L21 PT 6917
EXT Q PERS-NAME:CAMPHOR G1:FRANKLIN G2:L
DOB:02171986 RACE:B SEX:F STATE:WA REC:Y
EXTN:Y EXTD:Y EXT1:Y CAD:Y EXTE:N EXT4:N
EXTA:N EXTL:N EXT2:N EXTW:N EXT0:N EXT6:N
EXT7:N EXT5:N EXTF:N EXTC:N PKI:N TONC:Y
UNIT:1L21

13:13 Jun 18 1L21 6917 A :1L21 PT 6917
RMS Q PERS-NAME:CAMPHOR G1:FRANKLIN G2:L
DOB:02171986 RACE:B SEX:F STATE:WA REC:Y
EXTN:Y EXTD:Y EXT1:Y CAD:Y EXTE:N EXT4:N
EXTA:N EXTL:N EXT2:N EXTW:N EXT0:N EXT6:N
EXT7:N EXT5:N EXTF:N EXTC:N PKI:N TONC:Y
UNIT:1L21

13:14 Jun 18 1K21 8300 NA:1K21 PT 8300
BYE,W PCT[STATEMENT

13:15 Jun 18 WD 6100 A :1K01 PT 7652
REMOVED HANDLED STATUS FOR 17-219187

13:15 Jun 18 WD 6100 A :1K01 PT 7652
REMOVED HANDLED STATUS FOR 17-219209

SEATTLE POLICE DEPARTMENT
CAD CALL HARDCOPY

CP 2017-219301

Reported: Jun-18-2017 08:55:51

13:17 Jun 18 1L1 6759 IS:1L1 PT 6759
13:17 Jun 18 1L1 6759 IS:1L1 PT 6759
CONTROL FOR UNIT CLEARED
13:18 Jun 18 ND 7395 NA:1R1 PT 6274
CLEARING THE SCENE,SINCE IN THE MP,NO ICV
13:20 Jun 18 WD 6100 IS:1M1 PT 7690
CONTROL FOR UNIT CLEARED
13:20 Jun 18 WD 6100 IS:1M1 PT 7690
13:21 Jun 18 2L2 8362 A :2L2 PT 8362
13:21 Jun 18 2L2 8362 A :2L2 PT 8408
13:22 Jun 18 1N 7534 NA:1N PS 7534
BYE,INV BURG TO APARTMENT, RP ARRIVED HOME AND THE
13:23 Jun 18 ND 7395 A :2L2 PT 8362
13:23 Jun 18 ND 7395 A :2L2 PT 8408
13:23 Jun 18 2N32 6879 E :2N32 PT 8466
PARK 90/5
13:23 Jun 18 2N32 6879 E :2N32 PT 6879
PARK 90/5
13:25 Jun 18 ND 5748 E :1U1 PT 7451
2N32 DRIVING THIS VEH TO FIT OFFIECE
13:25 Jun 18 ND 5748 E :1U1 PT 7451
Sent to MDT: 1U1,Status changed to E by ND
13:25 Jun 18 ND 5748 E :2N32 PT 8466
FIT OFFICE
13:25 Jun 18 ND 5748 E :2N32 PT 6879
FIT OFFICE
13:27 Jun 18 ND 5748 NA:2S2 PT 6944
INSIDE MP
13:28 Jun 18 ND 5748 IS:2S2 PT 6944
13:28 Jun 18 ND 5748 IS:2S2 PT 6944
CONTROL FOR UNIT CLEARED
13:29 Jun 18 ND 5748 A :2J2 PT 8409
MDT CRASHED

SEATTLE POLICE DEPARTMENT
CAD CALL HARDCOPY

CP 2017-219301

Reported: Jun-18-2017 08:55:51

13:31 Jun 18 2J2 8409 A :2J2 PT 8409
VEH:031762 ID:745024 RELOG

13:31 Jun 18 ND 5748 A :MP3 MP 6944
CONTROL FOR UNIT CHANGED N

13:31 Jun 18 ND 5748 A :MP3 MP 6944
4303-6818 62 AV NE

13:40 Jun 18 ND 5748 E :224 PL 6152
LARGE NUMBER OF FAMILY MEMBERS HEADING TO SCENE

13:42 Jun 18 2N32 6879 A :2N32 PT 8466

13:42 Jun 18 2N32 6879 A :2N32 PT 6879

13:44 Jun 18 ND 7162 E :2N11 PT 8339
4303-6818 62 AV NE

13:44 Jun 18 ND 7162 E :2N11 PT 8443
4303-6818 62 AV NE

13:45 Jun 18 ND 7162 E :2N11 PT 8443
TO MEET EAST SIDE OF PROPERTY,MEET 2B

13:57 Jun 18 2N11 8443 A :2N11 PT 8339

13:57 Jun 18 2N11 8443 A :2N11 PT 8443

14:02 Jun 18 2L1 6686 IS:2L1 PT 6686

14:02 Jun 18 2L1 6686 IS:2L1 PT 6686
CONTROL FOR UNIT CLEARED

14:04 Jun 18 2L31 8435 IS:2L31 PT 8435

14:04 Jun 18 2L31 8435 IS:2L31 PT 8435
CONTROL FOR UNIT CLEARED

14:20 Jun 18 2N32 6879 E :2N32 PT 8466
N PCT

14:20 Jun 18 2N32 6879 E :2N32 PT 6879
N PCT

14:20 Jun 18 WD 7377 NA:1K21 PT 8300
REMOVED HANDLED STATUS FOR 17-219333

14:20 Jun 18 WD 7377 A :1K01 PT 7652
ADDED STACK TO 17-219333

SEATTLE POLICE DEPARTMENT
CAD CALL HARDCOPY

CP 2017-219301

Reported: Jun-18-2017 08:55:51

14:20 Jun 18 WD 7377 A :1K01 PT 7652
CALL 17-219333 HANDLED

14:20 Jun 18 WD 7377 A :1K01 PT 7652
DELETED STACK TO 17-219333

14:21 Jun 18 WD 7377 NA:1K21 PT 8300
REMOVED HANDLED STATUS FOR 17-219302

14:22 Jun 18 WD 7377 NA:1K21 PT 8300
REMOVED HANDLED STATUS FOR 17-219158

14:25 Jun 18 2L2 8362 A :2L2 PT 8362
RMS Q LOC-LOC:128 NE 112 ST TYPE:H MUN:SE
SVTP:P CAD:Y REC:Y PKI:N

14:30 Jun 18 1U3 8329 IS:1U3 PT 8329
CONTROL FOR UNIT CLEARED

14:30 Jun 18 1U3 8329 IS:1U3 PT 8329

14:33 Jun 18 WD 6100 IS:1K21 PT 8300

14:33 Jun 18 WD 6100 IS:1K21 PT 8300
CONTROL FOR UNIT CLEARED

14:33 Jun 18 WD 6100 A :1K01 PT 7652
REMOVED HANDLED STATUS FOR 17-219333

14:33 Jun 18 WD 6100 IS:1K01 PT 8463

14:33 Jun 18 WD 6100 IS:1K01 PT 7652

14:33 Jun 18 WD 6100 IS:1K01 PT 8463
CONTROL FOR UNIT CLEARED

14:33 Jun 18 WD 6100 IS:1K01 PT 7652
CONTROL FOR UNIT CLEARED

14:35 Jun 18 ND 7395 E :221 PL 6347
10049 COLLEGE WY N (V)

14:35 Jun 18 ND 7395 E :221 PL 6347
Sent to MDT: 221,Status changed to E by ND

14:37 Jun 18 ND 7395 IS:1N PS 7534
CONTROL FOR UNIT CLEARED

14:37 Jun 18 ND 7395 IS:1N PS 7534

14:39 Jun 18 2L2 8362 IS:2L2 PT 8362

SEATTLE POLICE DEPARTMENT
CAD CALL HARDCOPY

CP 2017-219301

Reported: Jun-18-2017 08:55:51

14:39 Jun 18 2L2 8362 IS:2L2 PT 8408

14:40 Jun 18 1L21 6917 IS:1L21 PT 6917
CONTROL FOR UNIT CLEARED

14:40 Jun 18 1L21 6917 IS:1L21 PT 6917

14:55 Jun 18 1U2 6948 NA:1U2 PT 8462
BYE,INV BURG TO APARTMENT, RP ARRIVED HOME AND THE

14:55 Jun 18 1U2 6948 NA:1U2 PT 6948
BYE,INV BURG TO APARTMENT, RP ARRIVED HOME AND THE

14:56 Jun 18 1U 6900 NA:1U PS 6900
BYE,PCT

14:56 Jun 18 221 6347 NA:221 PL 6347
BYE,10049 COLLEGE WY N

14:56 Jun 18 221 6347 A :221 PL 6347

14:56 Jun 18 1U 6900 A :1U PS 6900
PCT

15:18 Jun 18 SD 7872 IS:MP5 MP
CONTROL FOR UNIT CLEARED

15:18 Jun 18 SD 7872 IS:MP5 MP

15:18 Jun 18 SD 7872 IS:1R1 PT 6274

15:18 Jun 18 SD 7872 IS:1R1 PT 6274
CONTROL FOR UNIT CLEARED

15:20 Jun 18 2N32 6879 IS:2N32 PT 8466
CONTROL FOR UNIT CLEARED

15:20 Jun 18 2N32 6879 IS:2N32 PT 6879

15:20 Jun 18 2N32 6879 IS:2N32 PT 6879
CONTROL FOR UNIT CLEARED

15:20 Jun 18 2N32 6879 IS:2N32 PT 8466

15:20 Jun 18 2N32 6879 A :2N32 PT 8466

15:20 Jun 18 2N32 6879 A :2N32 PT 6879

15:25 Jun 18 MP3 6944 E :MP3 MP 6944
S PCT

15:27 Jun 18 MP3 6944 NA:MP3 MP 6944

SEATTLE POLICE DEPARTMENT
CAD CALL HARDCOPY

CP 2017-219301

Reported: Jun-18-2017 08:55:51

BYE,S PCT

15:29 Jun 18 2B21 7549 A :2B21 PT 7549

15:31 Jun 18 2B 6115 A :2B PS 6115
VEH:031749 ID:744939 RIFLE

15:35 Jun 18 222 5335 A :222 PL 5335
RMS Q LOC-LOC:6818 62 AV NE TYPE:H MUN:SE
APT:4303 SVTP:P CAD:Y REC:Y SUP:Y PKI:N

15:39 Jun 18 2B 6115 A :2B PS 6115
RMS Q VEH-LIC:DEPECHE STATE:WA REC:Y EXTN:Y
CAD:Y EXTD:Y EXT9:Y EXTE:N EXT6:N EXTL:N
EXT8:N EXT10:N EXT5:N EXT11:N EXT12:N EXTC:N
SUP:Y PKI:N TONC:Y UNIT:2B

15:39 Jun 18 2B 6115 A :2B PS 6115
EXT Q VEH-LIC:DEPECHE STATE:WA REC:Y EXTN:Y
CAD:Y EXTD:Y EXT9:Y EXTE:N EXT6:N EXTL:N
EXT8:N EXT10:N EXT5:N EXT11:N EXT12:N EXTC:N
SUP:Y PKI:N TONC:Y UNIT:2B

15:40 Jun 18 2B 6115 A :2B PS 6115
EXT Q VEH-LIC:BEM5394 STATE:WA REC:Y EXTN:Y
CAD:Y EXTD:Y EXT9:Y EXTE:N EXT6:N EXTL:N
EXT8:N EXT10:N EXT5:N EXT11:N EXT12:N EXTC:N
SUP:Y PKI:N TONC:Y UNIT:2B

15:40 Jun 18 2B 6115 A :2B PS 6115
RMS Q VEH-LIC:BEM5394 STATE:WA REC:Y EXTN:Y
CAD:Y EXTD:Y EXT9:Y EXTE:N EXT6:N EXTL:N
EXT8:N EXT10:N EXT5:N EXT11:N EXT12:N EXTC:N
SUP:Y PKI:N TONC:Y UNIT:2B

15:46 Jun 18 ND 7377 IS:1U PS 6900
CONTROL FOR UNIT CLEARED

15:46 Jun 18 ND 7377 IS:1U PS 6900

15:52 Jun 18 2U3 8374 IS:2U3 PT 8374

15:52 Jun 18 2U3 8374 IS:2U3 PT 8374
CONTROL FOR UNIT CLEARED

15:55 Jun 18 222 5335 IS:222 PL 5335

15:55 Jun 18 222 5335 IS:222 PL 5335
CONTROL FOR UNIT CLEARED

16:06 Jun 18 2B21 7549 IS:2B21 PT 7549
CONTROL FOR UNIT CLEARED

SEATTLE POLICE DEPARTMENT
CAD CALL HARDCOPY

CP 2017-219301

Reported: Jun-18-2017 08:55:51

16:06 Jun 18 2B21 7549 IS:2B21 PT 7549

16:10 Jun 18 CD 6457 A :CSI1 DT 6378
4303-6818 62 AV NE - HAS BEEN PROCESSING SCENE

16:16 Jun 18 2J2 8409 IS:2J2 PT 8409
CONTROL FOR UNIT CLEARED

16:16 Jun 18 2J2 8409 IS:2J2 PT 8409

16:16 Jun 18 2B 6115 IS:2B PS 6115

16:16 Jun 18 2B 6115 IS:2B PS 6115
CONTROL FOR UNIT CLEARED

16:17 Jun 18 ND 7377 IS:221 PL 6347
CONTROL FOR UNIT CLEARED

16:17 Jun 18 ND 7377 IS:221 PL 6347

16:29 Jun 18 SD 7872 IS:MP3 MP 6944

16:29 Jun 18 SD 7872 IS:MP3 MP 6944
CONTROL FOR UNIT CLEARED

16:43 Jun 18 1U12 6678 A :1U12 PT 6678
VEH:031589 ID:710086

16:44 Jun 18 ND 5748 IS:1L3 PT 7568

16:44 Jun 18 ND 5748 IS:1L3 PT 8461
CONTROL FOR UNIT CLEARED

16:44 Jun 18 ND 5748 IS:1L3 PT 8461

16:44 Jun 18 ND 5748 IS:1L3 PT 7568
CONTROL FOR UNIT CLEARED

16:53 Jun 18 ND 5748 IS:VST25 VS DV28

16:53 Jun 18 ND 5748 IS:VST25 VS DV68

16:53 Jun 18 ND 5748 IS:VST25 VS DV28
CONTROL FOR UNIT CLEARED

16:53 Jun 18 ND 5748 IS:VST25 VS DV68
CONTROL FOR UNIT CLEARED

16:56 Jun 18 1U12 6678 E :1U12 PT 6678
PRECINCT

SEATTLE POLICE DEPARTMENT
CAD CALL HARDCOPY

CP 2017-219301

Reported: Jun-18-2017 08:55:51

17:01 Jun 18 2J85 7616 IS:2J85 BB 7616
CONTROL FOR UNIT CLEARED

17:01 Jun 18 2J85 7616 IS:2J85 BB 7616

17:13 Jun 18 1U12 6678 A :1U12 PT 6678

17:29 Jun 18 SD 7872 A :2O1 PT 7676
4303-6818 62 AV NE

17:31 Jun 18 ND 7377 A :2J80 PS 5644
CLEAR SCENE,TURNED OVER TO APT

17:32 Jun 18 1U12 6678 NA:1U12 PT 6678
BYE,PRECINCT

17:33 Jun 18 ND 7377 A :CSI1 DT 6378
CLEAR SCENE,SCENE CAN BE SECURED

17:39 Jun 18 2J80 5644 A :2J80 PS 5644
VEH:033806 ID:710402 PHONE :C(206)430-0021

17:39 Jun 18 2J80 5644 A :2J80 PS 5644
CAPABILITIES: BT

17:40 Jun 18 2J3 5709 A :2J3 PT 5709
VEH:032695 ID:710092 OVERCAST?

17:45 Jun 18 2N11 8443 A :2N11 PT 8443
RMS Q VEH-LIC:B25236K STATE:WA REC:Y EXTN:Y
CAD:Y EXTD:Y EXT9:Y EXTE:N EXT6:N EXTL:N
EXT8:N EXT10:N EXT5:N EXT11:N EXT12:N EXTC:N
PKI:N TONC:Y UNIT:2N11

17:45 Jun 18 2N11 8443 A :2N11 PT 8443
EXT Q VEH-LIC:B25236K STATE:WA REC:Y EXTN:Y
CAD:Y EXTD:Y EXT9:Y EXTE:N EXT6:N EXTL:N
EXT8:N EXT10:N EXT5:N EXT11:N EXT12:N EXTC:N
PKI:N TONC:Y UNIT:2N11

17:52 Jun 18 SD 7872 IS:2O1 PT 7676
PREEMPT

17:55 Jun 18 ND 7377 IS:2N11 PT 8443

17:55 Jun 18 ND 7377 IS:2N11 PT 8339

18:13 Jun 18 ND 7377 IS:1U12 PT 6678
CONTROL FOR UNIT CLEARED

18:13 Jun 18 ND 7377 IS:1U12 PT 6678

SEATTLE POLICE DEPARTMENT
CAD CALL HARDCOPY

CP 2017-219301

Reported: Jun-18-2017 08:55:51

18:14 Jun 18 ND 7377 IS:1U21 PT 6863
CONTROL FOR UNIT CLEARED

18:14 Jun 18 ND 7377 IS:1U21 PT 6863

19:16 Jun 18 2J3 5709 IS:2J3 PT 5709
CONTROL FOR UNIT CLEARED

19:16 Jun 18 2J3 5709 IS:2J3 PT 5709

20:21 Jun 18 CD 6457 IS:1U2 PT 8462

20:21 Jun 18 CD 6457 IS:1U2 PT 6948

20:21 Jun 18 CD 6457 IS:1U2 PT 8462
CONTROL FOR UNIT CLEARED

20:21 Jun 18 CD 6457 IS:1U2 PT 6948
CONTROL FOR UNIT CLEARED

20:21 Jun 18 CD 6457 IS:1U1 PT 7451

20:21 Jun 18 CD 6457 IS:1U1 PT 7451
CONTROL FOR UNIT CLEARED

20:47 Jun 18 CD 6457 IS:CAR8 CM 5432

20:47 Jun 18 CD 6457 IS:CAR8 CM 5432
CONTROL FOR UNIT CLEARED

20:47 Jun 18 CD 6457 IS:MEDIA3 CM 5930

20:47 Jun 18 CD 6457 IS:CAR2 CM 5719
CONTROL FOR UNIT CLEARED

20:47 Jun 18 CD 6457 IS:CAR2 CM 5719

20:47 Jun 18 CD 6457 IS:MEDIA3 CM 5930
CONTROL FOR UNIT CLEARED

20:47 Jun 18 CD 6457 IS:CAR1 CM 7750

20:47 Jun 18 CD 6457 IS:CAR1 CM 7750
CONTROL FOR UNIT CLEARED

20:47 Jun 18 CD 6457 IS:Z1 SW 6295

20:47 Jun 18 CD 6457 IS:CAR26 CM
CONTROL FOR UNIT CLEARED

20:47 Jun 18 CD 6457 IS:CAR26 CM

SEATTLE POLICE DEPARTMENT
CAD CALL HARDCOPY

CP 2017-219301

Reported: Jun-18-2017 08:55:51

20:47 Jun 18 CD 6457 IS:224 PL 6152
CONTROL FOR UNIT CLEARED

20:47 Jun 18 CD 6457 IS:224 PL 6152

20:47 Jun 18 CD 6457 IS:CAR22 CM 4621
CONTROL FOR UNIT CLEARED

20:47 Jun 18 CD 6457 IS:CAR22 CM 4621

20:47 Jun 18 CD 6457 IS:Z1 SW 6295
CONTROL FOR UNIT CLEARED

20:48 Jun 18 CD 6457 IS:175 DT 7637

20:48 Jun 18 CD 6457 IS:175 DT 7637
CONTROL FOR UNIT CLEARED

20:48 Jun 18 CD 6457 IS:CSI1 DT 6378

20:48 Jun 18 CD 6457 IS:CSI8 DT 6312
CONTROL FOR UNIT CLEARED

20:48 Jun 18 CD 6457 IS:CSI8 DT 6312

21:22 Jun 18 CD 6457 IS:626 DT 5826
CONTROL FOR UNIT CLEARED

21:22 Jun 18 CD 6457 IS:V6393 OD 6393

21:22 Jun 18 CD 6457 IS:V6393 OD 6393
CONTROL FOR UNIT CLEARED

21:22 Jun 18 CD 6457 IS:626 DT 5826

22:04 Jun 18 CD 6457 IS:2J88 BB 7430
CONTROL FOR UNIT CLEARED

22:04 Jun 18 CD 6457 IS:2J88 BB 7430

22:04 Jun 18 CD 6457 IS:2J80 PS 5644

22:04 Jun 18 CD 6457 IS:2J81 BB 6296

22:04 Jun 18 CD 6457 IS:2J80 PS 5644
CONTROL FOR UNIT CLEARED

22:04 Jun 18 CD 6457 IS:2J81 BB 6296
CONTROL FOR UNIT CLEARED

** END OF HARDCOPY **